SEEKONK PUBLIC LIBRARY
3 1658 00381 8125

# 2014

Yearbook Advisor Mr. Devlin

9-19

Seekonk Public Library
410 Newman Ave.
Seekonk, MA 02771

3 1658 00381 8125

# Dedication: Mrs. Velardo

The Class of 2014 would like to dedicate this yearbook to Mrs. Velardo for her invaluable impact on Seekonk High School. She was always available and willing to help students, both in and out of the classroom. She made time for all of her students and always made her presence known. Students remember her classes as being fun, exciting, and enriching. She taught her students all about food and fashion, besides teaching them valuable life lessons. Mrs. Velardo's hard work and dedication was evident throughout her numerous years at Seekonk High School, and the Class of 2014 would like to wish her a very happy retirement!

# Appreciation: Ms. DeFusco and Ms. Kozlowski

The Class of 2014 would like to thank our advisors, Miss DeFusco and Miss Kozlowski, for their dedication to our class over the past four years. They were always there to support us, both academically and personally, and they always provided us with great opportunities and experiences. We will never forget the amazing times we had at prom, senior supper, senior trip, and many more. Thank you both for giving the Class of 2014 a truly unforgettable high school experience.

We will miss you!

# Seekonk High School

# Seniors

THIS IS OUR YEAR

# 2014

# Senior Class of 2014

## Kaylyn Rose Abbott

*Birthday: September 22, 1995*

*Clubs/Sports: Soccer, Track, Tennis, PHN, National Honor Society, Spanish Honor Society*

*Goals after High School: Own my own cafe*

*Favorite Quote: "There are times in life where you will trip, stumble, and fall. You just have to get back up and keep walking," -Anonymous*

*Favorite Memory: Making friends whose friendships will last beyond high school*

## Kaitlyn Abrames

*Birthday: September 11, 1996*

*Clubs/Sports: Dance*

*Goals after High School: Continue dancing and become successful*

*Favorite Quote: "Through every dark night there is a brighter day," -Anonymous*

*Favorite Memory: Spirit Week*

## Meghan Otilia Aguiar

*Birthday: November 21, 1996*

*Clubs/Sports: Cross Country, Indoor Track, Outdoor Track, Ski Club, Yearbook, CPR*

*Goals after High School: Become a successful nurse and travel most of the world*

*Favorite Quote:"Always remember you are braver than you believe, stronger than you seem, smarter than you think, and twice as beautiful as you've ever imagined." -Dr. Seuss*

*Favorite Memory: 4 years of Spirit Week, Junior & Senior Prom, Freshman year cross country, and Senior year!*

## Alicia Albuquerque

*Birthday: March 7, 1996*

*Clubs/Sports: Key Club, Volleyball, Softball*

*Goals after High School: Go to college & be successful*

*Favorite Quote: "Believe in yourself & there will come a day when others will have no choice but to believe with you." -The Lion King*

*Favorite Memory: Summer nights, Prom, Senior supper, and especially my crazy friends*

## Chase Allen

*Birthday: June 11, 1996*

*Goals after High School: FBI/ Military*

*Favorite Quote: "Train yourself to let go of everything you fear to lose." -Yoda*

*Favorite Memory: When I brought my cat to school ;)*

## Katarina Ann Alvares

*Birthday: May 17, 1996*

*Clubs/Sports: Swimming Captain, Dancing, PHN (10-12)*

*Goals after High School: Attend college, receive my teaching degree, be happy, and live a great life*

*Favorite Quote: "Everything happens for a reason." -Harvey Mackay*

*Favorite Memory: Winning Spirit Week and being captain of the Girls Varsity Swim Team*

## Breena Amadio

*Birthday: July 11, 1996*

*Favorite Quote: "We are all stories in the end. Just make it a good one." -Doctor Who*

*Favorite Memory: Calzone Day*

## Devyn Amaral

*Birthday: March 4, 1996*

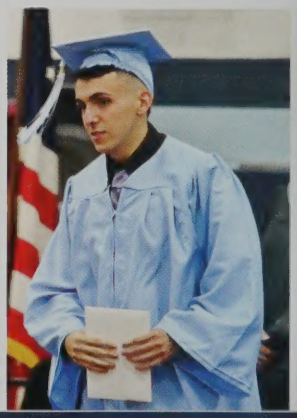

# Senior Class of 2014

## Marissa Ambrosio

*Birthday: October 6, 1996*

*Goals after High School: Get a job, go to college, start my life*

*Favorite Quote: "Life's like a box of chocolates, you never know what you're gonna get," -Forrest Gump*

*Favorite Memory: getting kicked out of the hallway with Bridget*

## Emily Andrikopoulos

*Birthday: February 20, 1996*

*Clubs/Sports: Volleyball*

*Favorite Quote: "One of the inescapable encumbrances of leading an interesting life is that there have to be moments when you almost lose it." -Jimmy Buffett*

*Favorite Memory: Spirit Week*

## Darian Araujo

*Birthday: January 24, 1996*

*Clubs/Sports: Field Hockey, Softball*

*Goals after High School: become an Occupational Therapist, live a happy life and be successful*

*Favorite Quote: "The days that I keep my gratitude higher than my expectations, I have really good days." -Ray Wylie Hubbard*

*Favorite Memory: Spirit Week, Field Hockey*

## Jesse Archambault

*Birthday: September 14, 1995*

*Clubs/Sports: Baseball (9-12), Football (9, 11-12), Basketball (10,12), Indoor Track (9-11)*

*Goals after High School: Enter field of Social Science and/or Political Science*

*Favorite Quote: "Today I will do what others won't, so tomorrow I will accomplish what others can't." -Jerry Rice*

*Favorite Memory: Baseball and Football with the boys*

## Jarrett Archambault

*Birthday: September 14, 1995*

*Clubs/Sports: Football, Basketball (Captain), Baseball (Captain)*

*Goals after High School: To be an educator and mentor of young people. To play major league baseball*

*Favorite Quote: "To be successful you have to be selfish, or else you never achieve. And once you get to your highest level, then you have to be unselfish. Stay reachable. Stay in touch. Don't isolate." -Michael Jordan*

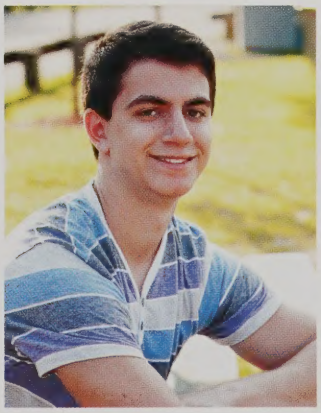

## Myles Ascolese

*Birthday: March 12, 1996*

*Clubs/Sports: Soccer, Baseball*

*Goals after High School: U.S Army Ranger*

*Favorite Quote: "Anything in life worth doing is worth overdoing." -Navy Seal Philosophy*

*Favorite Memory: Soccer Senior Year*

## Andrew Ashkar

*Birthday: June 20, 1996*

*Clubs/Sports: Drama Club, Ski CLub, Track*

*Goals after High School: Go to a 4 year college and get a degree and pursue my goal to be a dentist*

*Favorite Quote: "Experience: that most brutal of teachers. But you learn, my God, do you learn." -C.S. Lewis*

*Favorite Memory: When Mrs. McGovern forgot the Pledge of Allegiance*

## Kyle Banna

*Birthday: October 5, 1996*

*Goals after High School: go to college, get rich, marry and have children*

*Favorite Quote: "A man who stands for nothing will fall for anything." -Malcolm X*

*Favorite Memory: Dodgeball tournaments, Ms. Nelson's class, being every teacher's favorite student*

# Senior Class of 2014

## Steven Barboza

*Birthday: December 5, 1995*

*Goals after High School: University/ College*

## Kayla Baril

*Birthday: March 19, 1996*

*Clubs/Sports: Volleyball*

*Goals after High School: Live in California*

*Favorite Quote: "You can't appreciate the good times without the bad ones." - Beyonce*

*Favorite Memory: Reaching 1,000 digs in Volleyball*

## Christopher Beaucage

*Birthday: March 13, 1996*

*Clubs/Sports: Basketball*

*Goals after High School: Become a high school teacher*

## Jonathan Beauregard

*Birthday: April 9, 1996*

*Clubs/Sports: Golf, Baseball, Drama Club*

*Goals after High School: Become a video game programmer*

## Ashley Beausoleil

*Birthday: March 16, 1996*

*Clubs/Sports: Cheerleading*

*Goals after High School: Succeed*

*Favorite Quote: "Awkward." - Anonymous*

*Favorite Memory: Cheering at Thanksgiving games*

## Lucy Belt

*Birthday: January 26, 1996*

*Clubs/Sports: Field Hockey, Indoor Track, Outdoor Track, A/V Club*

*Goals after High School: to get my PhD*

*Favorite Quote: "A life spent making mistakes is not only more honorable, but more useful than life spent doing nothing." -George Bernard Shaw*

*Favorite Memory: Field Hockey Senior Day, Gym Class Heroes*

# 2014

## David Bienkiewicz

*Birthday: January 26, 1996*

*Clubs/Sports: Outdoor Track, Indoor Track, A/V Club, Student Council*

*Goals after High School: Be successful by graduating college, find a good job, hopefully stay connected with my friends from high school, staying in shape*

*Favorite Quote: "With great power comes great responsibility." -Uncle Ben from Spiderman*

*Favorite Memory: STV News Class, Senior Year, Hanging with friends, and all Senior Events*

# Senior Class of 2014

## Courtney Bourque

*Birthday: September 18, 1996*

*Clubs/Sports: SADD (9-10), PHN, Field Hockey*

*Goals after High School: To live a happy, stress free, successful life somewhere on the beach*

*Favorite Quote: "You can never cross the ocean until you have the courage to lose sight of the shore." -Christopher Columbus*

*Favorite Memory: Meeting my best friend, Pat.*

## Marissa Bracker

*Birthday: June 16, 1996*

*Clubs/Sports: Drama Club, Student Council, National Honor Society*

*Goals after High School: Be successful with a career I love*

*Favorite Quote: "Wanting to be someone else is a waste of the person you are." -Kurt Cobain*

*Favorite Memory: Afternoon with the Arts*

## Timothy Braunsdorf

*Birthday: February 19, 1996*

*Clubs/Sports: Soccer, Basketball (9), Indoor Track, Tennis, Spanish Honor Society, National Honor Society, Math Team, Spanish Club*

*Goals after High School: Become a chemical engineer and have an enjoyable job*

*Favorite Quote: "Be the change that you wish to see in the world." -Gandhi*

*Favorite Memory: Winning the sports dodgeball tournament with the soccer team*

## Andrew Brown

*Birthday: October 5, 1996*

*Clubs/Sports: Indoor & Outdoor Track, Spanish Club, Political & Current Events Club, A/V Club*

*Goals after High School: go to college & find something I love to do*

*Favorite Quote: "There's no advantage to hurrying through life." -Shikamaru Nara*

## Jonalyn Buffi

*Birthday: June 3, 1996*

*Clubs/Sports: Model UN, Key Club*

*Goals after High School: To be successful and have a nice job*

*Favorite Quote: "I wanna be the very best, like no one ever was." -Pokemon*

*Favorite Memory: My favorite memory is hanging out with my Model UN friends at our conferences*

## Eric Burrus

*Birthday: August 23, 1996*

*Goals after High School: Be successful and happy with whatever I decide to do*

*Favorite Quote: "The way to get started is to quit talking and begin doing." -Walt Disney*

*Favorite Memory: Mr. Gerth's history class freshman year*

## Christopher Cabral

*Birthday: August 19, 1995*

*Clubs/Sports: Football*

*Goals after High School: Join the Military*

*Favorite Memory: 2013 Lake George, New York*

## Elisa Cabral

*Birthday: November 24, 1996*

*Clubs/Sports: Field Hockey*

*Goals after High School: Get my Masters Degree in the field I choose*

*Favorite Quote: "Isn't it funny how day by day nothing changes but when you look back everything is different..." -C.S. Lewis*

*Favorite Memory: Senior Supper 2013*

# Senior Class of 2014

## Gabriela Cabral

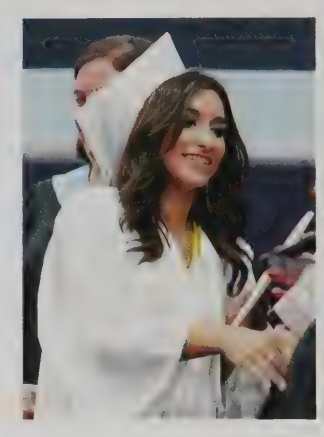

*Birthday: November 24, 1995*

*Clubs/Sports: Soccer, Indoor and Outdoor Track, Key Club*

*Goals after High School: Graduate college, buy a nice car, get married, have kids and travel*

*Favorite Quote: "Live life everyday like it's your last" -Anonymous*

*Favorite Memory: Spirit Week, Senior Supper, Prom junior year, and hanging out with my friends*

## Jared Carroll

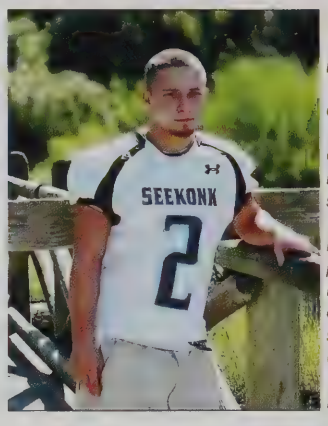


*Birthday: November 5, 1995*

*Clubs/Sports: Football, Baseball*

*Goals after High School: Travel to Europe and Hawaii and eventually coach football somewhere at any level*

*Favorite Quote: "Don't walk through life just playing football. Don't walk through life just being an athlete. Athletics will fade. Character and integrity and really making an impact on someone's life, that's the ultimate vision, that's the ultimate goal- bottom line." -Ray Lewis*

*Favorite Memory: Destroying D.R. Freshmen year 33-0 under the lights at home*

## Katelyn Case

*Birthday: April 29, 1996*

*Clubs/Sports: Softball, Field Hockey*

*Goals after High School: Go to college, get a good job and be happy*

*Favorite Memory: Gym Class Heroes and matching schedules with Sarah*

## Jocelynne Casper

*Birthday: March 11, 1996*

*Clubs/Sports: Girls Varsity Swimming & Diving*

*Goals after High School: Graduate college and have a successful career*

*Favorite Quote: "Our fingerprints don't fade from the lives we've touched." -Tyler Hawkins*

*Favorite Memory: When Mrs. McGovern forgot the pledge of allegiance*

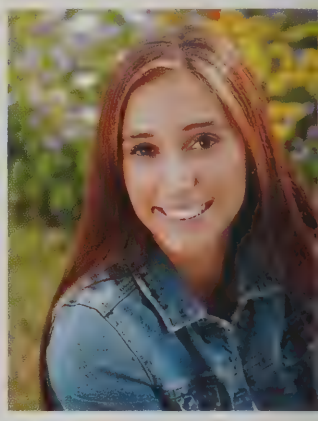

## Haley Cinq-Mars

*Birthday: March 3, 1996*

*Clubs/Sports: Student Council, dance, Yearbook, PHN*

*Goals after High School: go to college to get my degree in nutrition*

*Favorite Quote: "Promise me you'll always remember: You're braver than you believe, stronger than you seem, and smarter than you think." -Christopher Robin to Winnie the Pooh, A.A. Milne*

*Favorite Memory: Mr. Crippen's advisory*

## Jonathan Cordeiro

*Birthday: April 18, 1996*

*Goals after High School: Go traveling*

*Favorite Quote: "But what I dig's invisible, it's my teacher and I'm its student, I tell you. Ain't nothing quite as beautiful as music." -Eyedea*

*Favorite Memory: Taurus*

## Samantha Correa

*Birthday: September 14*

*Clubs/Sports: Basketball*

*Goals after High School: To do what's best for me and my life by working to my full-potential, keeping those who I love close by, and traveling the world to see, experience, and learn new things.*

*Favorite Quote: "Every saint has a past, and every sinner has a future" -Oscar Wilde*

*Favorite Memory: Every summer spent with my favorites where nights were long, days were hot, and we were invincible.*

## Brian Costa

*Birthday: November 17, 1996*

*Clubs/Sports: Golf, Indoor/Outdoor Track, National Honor Society, Frisbee*

*Goals after High School: To become a success in the business world, and own real estate. Excel in golf. Possibly run a top tier firm on Wall Street*

*Favorite Quote: "The three great essentials to achieve anything worth while are, first, hard work, second, stick-to-itiveness, third, common sense." -Thomas A. Edison*

*Favorite Memory: All four years of sports*

# Senior Class of 2014

## Sean Curvelo

*Birthday: March 13, 1996*

*Clubs/Sports: Cross Country, Outdoor Track, Brass Ensemble*

*Goals after High School: To go to college and figure out where I go from there*

*Favorite Quote: "Try not. Do, or do not. There is no try." -Yoda*

*Favorite Memory: Disney trip with band*

## Molly Daigle

*Birthday: October 7, 1995*

*Clubs/Sports: Soccer, A/V Club*

*Goals after High School: To become an RN and eventually go into neonatal nursing! Just to be happy in life is my overall goal.*

*Favorite Quote: "It takes courage to grow up and become who you really are." -e.e. cummings*

*Favorite Memory: Winn SCC Championship title for the first time in Seekonk (Soccer) history*

## Kailin DeLeo

*Birthday: March 23, 1996*

*Clubs/Sports: Swim, Indoor Track, Outdoor Track, PHN, Student Council*

*Goals after High School: Go to college to get my doctorate in Physical Therapy*

*Favorite Quote: "I am not afraid of tomorrow, for I have seen yesterday and I love today." -William Allen White*

*Favorite Memory: Mr. Crippen's Advisory and sports*

## Emily DeMelo

*Birthday: January 15, 1996*

*Clubs/Sports: Soccer, PHN, SPEAK*

*Goals after High School: Criminal Justice*

*Favorite Quote: "Some people will always throw stones in your path. It depends on you, what you make with them, wall or bridge? Remember you are the architect of your life." -Anonymous*

*Favorite Memory: Winning SCC Champs for the first time in history for girls Varsity Soccer*

## Kathryn Donahue

*Birthday: April 4, 1996*

*Goals after High School: To be working in a job I enjoy. I'd like to travel to different places and experience things I haven't before.*

*Favorite Quote: "If you let fear of consequence prevent you from following your deepest instinct, then your life will be safe, expedient and thin." -Katharine Butler Hathaway*

*Favorite Memory: Going down by the reservoir during the first football game freshman year with all my friends*

## Monica Doorley

*Birthday: June 25, 1996*

*Clubs/Sports: Field Hockey, Dance*

*Goals after High School: To go to a college I love and eventually be an elementary school teacher and part-time dance teacher*

*Favorite Quote: "Love life and life will love you back." -Arthur Rubinstein*

*Favorite Memory: Being on the field hockey team*

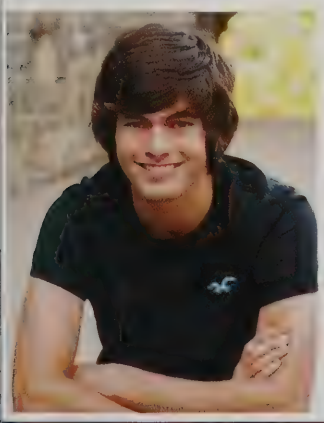

## Colby Dressler

*Birthday: September 9, 1995*

*Clubs/Sports: Student council, PHN, Key Club, Tennis, Spanish Club, SADD, Cross Country (10), Soccer (11-12), Basketball (9)*

*Goals after High School: To be happy and established in art, wherever it will be in art, I would also like to become fluent in Japanese*

*Favorite Quote: "Today I will do what others won't so tomorrow I can accomplish what others can't." -Jerry Rice*

*Favorite Memory: Freshman year when everyone at basketball told me we were having a party and I walked into practice with a big plate of brownies*

## James Eline

*Birthday: June 11, 1996*

*Clubs/Sports: Soccer, Swimming/Dive, Indoor Track*

*Goals after High School: Head a hedge fund, excel and continue in soccer, travel the world whilst running a top tier Wall Street firm*

*Favorite Quote: "I will tell you how to become rich. Close the doors. Be fearful when others are greedy. Be greedy when others are fearful." -Warren Buffett*

*Favorite Memory: Reaching the semifinals with the soccer team my junior year*

# Senior Class of 2014

## Rachel Ferrara

*Birthday: March 18, 1996*

*Clubs/Sports: Cheerleading, Dance*

*Goals after High School: To have a career I love and to succeed while doing it*

*Favorite Quote: "Imperfection is beauty, madness is genius and it's better to be absolutely ridiculous than absolutely boring." -Marilyn Monroe*

*Favorite Memory: Freshman year cheerleading*

## Matthew Ferreira

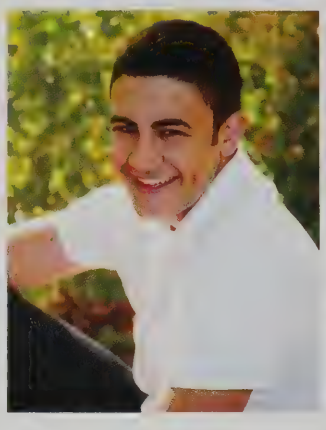

*Birthday: May 14, 1996*

*Clubs/Sports: Photography, Videography*

*Goals after High School: go to school and lift*

*Favorite Quote: "Treat others the way you want to be treated." -Anonymous*

## Michael Ferreira

*Birthday: July 4, 1996*

*Clubs/Sports: Tennis, Golf*

*Goals after High School: Go to college and major in Engineering*

*Favorite Quote: "We keep moving forward, opening new doors, and doing new things, because we're curious and curiosity keeps leading us down new paths." -Walt Disney*

*Favorite Memory: Spirit Week 2013*

## Coady Fiero

*Clubs/Sports: Football, Baseball, Basketball*

*Favorite Memory: One crazy night with the boys.*

## Allison Findlay

*Birthday: April 25, 1996*

*Clubs/Sports: Photography Club, Yearbook, Tennis, Video Yearbook*

*Goals after High School: Go to college, hopefully become successful after, have a nice home, enough money, and pursue a career in photography and graphic design.*

*Favorite Quote: "Can I be excused for the rest of my life?" -Spongebob Squarepants*

*Favorite Memory: Freshman year Miranda, Mr. Wills and I took a train to Boston for photgraphy club and went to the aquarium. Also senior prom.*

## Nicholas Foisy

*Birthday: July 1, 1996*

*Clubs/Sports: Football*

*Goals after High School: To start, manage, or own a successful business.*

*Favorite Quote: "I'm not perfect, but I'm sure as hell gonna try to be" -Nick Foisy*

*Favorite Memory:Literally dying at football practice.*

## Nicholas Foley

*Birthday: August 4, 1996*

*Clubs/Sports: Football, Basketball, Baseball*

*Goals after High School: Go to college and play football*

*Favorite Quote: "Today's a great day for today to be today" -Anthony Gilson*
*"You have to know you're the best to be the best" -Anonymous*

*Favorite Memory: Senior year football and one wild night with my boys.*

## Julianna Fonseca

*Birthday: September 5, 1996*

*Clubs/Sports: Cheerleading (9,12), Volleyball (10,11), Student Council*

*Goals after High School: Earn a degree in Acturarial Science, then travel the world.*

*Favorite Quote: "Plan for the future because that's where you are going to spend the rest of your life." -Mark Twain*

*Favorite Memory: Junior Prom, with the summer of 2013.*

# Senior Class of 2014

## Joseph Gagliardi

*Birthday: March, 1 1996*

*Clubs/Sports: Tennis, Spanish Club*

*Goals after High School: Go to college*

*Favorite Memory: Tennis Team*

## Jacqueline Gauthier

*Birthday: January 21, 1996*

*Clubs/Sports: Field Hockey (9), Basketball (9-11), Softball*

*Goals after High School: To become a special education teacher and live down south somewhere in either Georgia or South Carolina*

*Favorite Quote: "Never let the fear of striking out keep you from playing the game." -Babe Ruth*

*Favorite Memory: Going to Europe (France, Switzerland, Austria, Germany, and Italy) the summer heading into freshman year.*

## Rachal George

*Birthday: November 25, 1995*

*Clubs/Sports: Key Club*

*Goals after High School: Elementary School Teacher*

*Favorite Memory: Spending time with friends.*

## Julian Gilbert

*Birthday: May 11, 1995*

*Goals after High School: College*

*Favorite Memory: Working with Mike from Audubon Society of R.I.*

## Bridget Gilmore

*Birthday: September 23, 1995*

*Goals after High School: Go to college, become a physical therapist.*

*Favorite Quote: "I figure life's a gift and I don't intend on wasting it." -Jack Dawson (Titanic)*

*Favorite Memory: Prom. Getting kicked out of Mr. Isidoro's room with Marissa.*

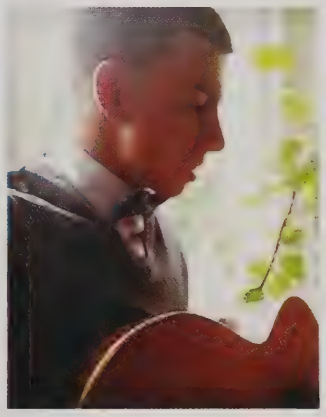

## Anthony Gilson

*Birthday: August 29*

*Clubs/Sports: Football, Track*

## Joseph Given

*Birthday: September 25, 1995*

*Clubs/Sports: Ice Hockey, Golf, Ski Club*

*Goals after High School: Graduate college, get rich*

*Favorite Quote: "How 'bout we interview you." -Will Ferrel, Brennan Huff*

*Favorite Memory: Chillin', tearing it up in hockey and golf.*

## John Gomes

*Birthday: May 14*

*Clubs/Sports: Soccer*

*Goals after High School: Go to college and get a job that I love to do.*

*Favorite Quote: "Just do it." -Nike*

*Favorite Memory: Too many*

# Senior Class of 2014

## Lindsay Gomes

*Birthday: August 23, 1996*

*Clubs/Sports: Art Club, Spanish Club, Yearbook Club, National Honor Society, Spanish Honor Society, Book Club*

*Goals after High School: To go to college and have a successful career*

*Favorite Quote: "It is our choices that show what we truly are, far more than our abilities." -J.K. Rowling*

*Favorite Memory: Senior Supper*

## Ashley Goyette

*Birthday: March 18, 1996*

*Clubs/Sports: Soccer, PHN/Speak, Spanish Club, Tennis, National Honor Society*

*Favorite Quote: "It is impossible to live without failing at something, unless you live so cautiously that you might as well not have lived at all - in which case, you fail by default." -J.K. Rowling*

*Favorite Memory: Senior Supper*

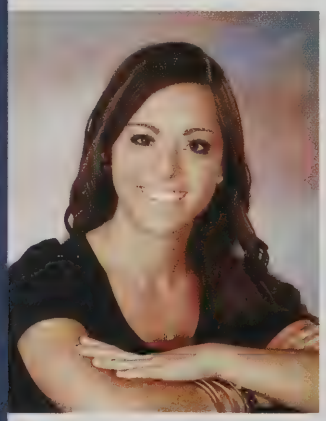

## Victoria Grady

*Birthday: August 25, 1996*

*Goals after High School: Make it into law school, become best friends with Miley Cyrus.*

*Favorite Quote: "So fill your heart with what's important and be done with the rest." -La Dispute*

*Favorite Memory: Lunches with Christie and Caro <3*

## Evan Grasso

*Birthday: September 17, 1995*

*Goals after High School: Hopefully, to become an electricial engineer, to be financially secure. Do all that makes me happy before I die.*

*Favorite Quote: "When I was 5 years old, my mother always told me that happiness was the key to life. When I went to school, they asked me what I wanted to be when I grew up. I wrote down 'happy'. They told me I didn't understand the assignment, and I told them they didn't understand life." - John Lennon*

*Favorite Memory: Spending time with the people who cared about me the most.*

## Maxfield Hagenburg

*Birthday: June 28*

*Clubs/Sports: Tennis, Soccer*

*Goals after High School: Own a business*

## Serena Hallahan

*Birthday: April 11, 1996*

*Goals after High School: Go through college*

*Favorite Memory: Winning Spirit Week 2013*

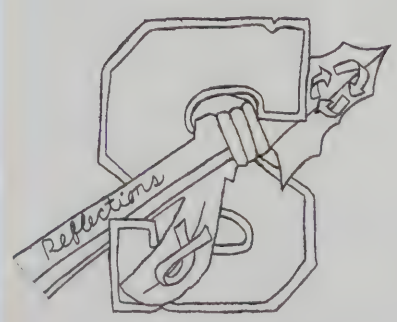


## Chad Harris

*Birthday: November 2*

## Victoria Hashway

*Birthday: September 20, 1995*

*Clubs/Sports: GSA, Drama*

*Goals after High School: To become a mental health and family counselor*

*Favorite Quote:"Lions make your brave. Giants give you faith. Death is a charade. You don't have to feel safe to feel unafraid," -The LIghts - Lions*

*Favorite Memory: When I was really little and my dad taught me to swim.*

# Senior Class of 2014

## Megan Hayward

*Birthday: January 13, 1996*

*Clubs/Sports:Tennis, Volleyball, Key Club, Spanish Club*

*Goals after High School: To graduate college*

*Favorite Quote: "A day without laughter is a day wasted" -Charlie Chaplin*

*Favorite Memory: Mr. Crippen's class/ advisory*

## Joshua Hess

*Birthday: April 29, 1996*

*Clubs/Sports: Concert Band, Jazz Band, Brass Choir, Math Team, Ski Club*

*Goals after High School: Get a successful job to help people, make a difference in people's lives. Then make ludicrous amounts of money.*

*Favorite Quote: "In school, you're taught a lesson and then given a test. In life you're given a test that teaches you a lesson." -Tom Bodett*

*Favorite Memory: The band trip to Disney World. It was probably the most enjoyable trip I've been on in my entire life!*

## Brandon Hicks

*Birthday: December 21, 1995*

*Clubs/Sports: Football, Track, Ski Club*

*Goals after High School: I plan on attending Roger Williams University for Law/Criminal Justice*

*Favorite Quote:"Our greatest weakness lies in giving up. The most certain way to succeed is always to try just one more time," -Thomas A. Edison*

*Favorite Memory: Mr. Crippen's 11th grade English class with the "Nightriders" and the "Briarwood Gang"*

## Caroline Hindle

*Birthday January 28, 1996*

*Clubs/Sports: Cross Country, Indoor Track, Outdoor Track*

*Goals after High School: to go to college and become an elementary school teacher*

*Favorite Quote:"The most important thing is to enjoy your life - to be happy - it's all that matters." -Audrey Hepburn*

*Favorite Memory: Mr. Crippen's English class with Jake Zimmerman*

## Alexander Ho

*Birthday: May 14*

*Clubs/Sports: Band, Math Team, Philosopher's Club*

*Goals after High School: Go to a good college*

*Favorite Quote: "Success isn't a result of spontaneous combustion. You must set yourself on fire" -Arnold H. Glasgow*

*Favorite Memory: When I learned about Eulei's Identity.*

## Jacob Hopkins

*Birthday: January 31, 1996*

*Clubs/Sports: Swim Captain, Cross Country, Ski Club*

*Goals after High School: college, diving in college*

*Favorite Memory: sophomore dive team*

## Samantha Jennings

*Birthday: August 14, 1996*

*Clubs/Sports: Field Hockey, Marching Band Drum Major, Symphonic Band, Drama Club*

*Goals after High School: get a nursing degree; be happy and successful.*

*Favorite Quote: "I wish there was a way to know you're in the 'good ol' days' before you actually left them," -Andy Bernard, The Office*

*Favorite Memory: Senior year competitive sports class (Gym Class Heroes) & Advanced Bio with the Breakfast Club*

## Tyler Jensen

*Birthday: October 24, 1996*

*Clubs/Sports: Swimming*

*Goals after High School: Go to Texas, go to college, get a Bachelor of Science degree*

*Favorite Quote: "I am not what happened to me, I am what I choose to become." -Carl Jung*

*Favorite Memory: Waking up to the revelation of an answered prayer*

# Senior Class of 2014

## Kaleigh Jusczyk

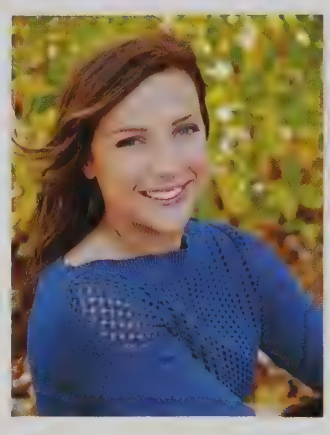

*Birthday: October 12, 1995*

*Clubs/Sports: Field Hockey, Horseback Riding*

*Goals after High School: to become a nurse*

## Christine Kandarian

*Birthday: August 18, 1996*

*Clubs/Sports: Field Hockey (9-11), Basketball (9)*

*Goals after High School: Be an elementary school teacher or own a restaurant*

*Favorite Quote:"We should all start to live before we get too old. Fear is stupid. So are regrets," -Marilyn Monroe*

*Favorite Memory: Field hockey freshman year, summer 2013, Prom 2013, all of junior year, Ms DeFusco's classes*

## Shannon Karbowski

*Birthday: March 20, 1996*

*Clubs/Sports: Softball, Soccer, PHN, Spanish Club, National Honor Society, Spanish Honor Society, Band*

*Goals after High School: to go to college and graduate with a good degree*

*Favorite Quote: "Take your time don't live too fast, troubles will come and they will pass" - Lynyrd Skynyrd*

*Favorite Memory: Senior Supper on the Spirit of Boston and Prom*

## Kaycie Kearns

*Birthday: May 12, 1996*

*Clubs/Sports: Softball, Field Hockey, Key Club, A/V Club*

*Goals after High School: Career in Dental Hygiene, get my Bachelor's Degree, live a happy life*

*Favorite Quote: "Be who you are and say what you feel, because those who mind don't matter, and those who matter don't mind." - Dr. Seuss*

## Branden Kenny

*Birthday: September 22, 1996*

*Clubs/Sports: Ski Club, Indoor Track, Outdoor Track*

*Goals after High School: To go snowboarding in Utah*

*Favorite Quote: "I say what I want to say and do what what i want to do. There's no in between. People will either love you for it or hate you for it." -Eminem*

*Favorite Memory: Whipping the moped*

## Sarah Kogut

*Birthday: July 9*

*Favorite Quote: "Nothing is impossible, the word itself says 'I'm possible'!" - Audrey Hepburn*

## Emilie Lake

*Birthday: March 20, 1996*

*Clubs/Sports: Freshman Football Cheer, Sophomore- Basketball Cheer*

*Goals after High School: To become a nurse.*

## Cortney Lee Lamoureu

*Birthday: June 28, 1996*

*Clubs/Sports: Volleyball, Softball*

*Goals after High School: Working as a nurse with kids who have mental and behavioral disorders*

*Favorite Quote: "Train your mind to see the good in every situation" -Anonymous*

*Favorite Memory: Volleyball and Spirit Week*

# Senior Class of 2014

## Nicholas Lancellotti

*Birthday: January 4, 1996*

*Clubs/Sports: Football, Indoor/Outdoor Track, Yearbook, Drama Club, Key Club, PHN/SPEAK*

*Goals after High School: Get my Masters in Engineering, start working (possibly in my own company), travel around the world, write a novel*

*Favorite Quote: "For most of us the problem isn't that we aim toohigh and fail - it's just the opposiite - we aim too low and succeed." -Sir Ken Robinson*

*Favorite Memory: Winning "Survivor" during Spirit Week my sophomore year*

## Kaitlin LeBeau

*Birthday: March 20,1996*

*Clubs/Sports: Basketball 9-11, Field Hockey 9-10, Outdoor Track 9*

*Goals after High School: Go to college, get a job, and be happy*

*Favorite Quote: "I live to love and laugh a lot. And that's all I need." -Kenny Chesney*

*Favorite Memory: Junior and Senior Proms*

## Jonathan LePage

*Birthday: January 30, 1996*

*Goals after High School: Community College, work*

*Favorite Quote: "He who makes a beast out of himself gets rid of the pain of being a man." -Samuel Johnson*

*Favorite Memory: Mass Portuguese exile. Five friends and I all got kicked out at the same time by Mr. Isidor and it was hilarious!*

## Lydia Lewis-Hicks

*Birthday: May 22, 1996*

*Clubs/Sports: JV Volleyball (9-10_, Varsity Softball (9-12)*

*Goals after High School: Live in California and travel the world*

*Favorite Quote: "You've gotta dance like there's nobody watching, Love like you'll never be hurt. Singl ike there's nobody listening, and live like it's heaven on earth," - William W. Purkey*

*Favorite Memory: when softball made playoffs in 2012 and 2013*

## Samantha Livesey

*Birthday: June 23, 1995*

*Clubs/Sports: Book Club*

*Goals after High School: To go to college to become a radiologist and do great things after graduating*

*Favorite Quote: "You've gotta dance like there's nobody watching. Love like you'll never be hurt. Sing like there's nobody listening, and live like it's heaven on earth" -William W. Purkey*

*Favorite Memory: Gym Class Junior year with all of my friends. It was just the best class*

## Samuel Longbottom Dias

*Birthday: October 16, 1995*

*Clubs/Sports: Swim, track*

*Goals after High School: Be happy*

*Favorite Quote: "Don't let schooling interfere with your education." -Mark Twain*

*Favorite Memory: Being a kid, it was fun while it lasted.*

## Korey Lopes

*Birthday: September 17, 1995*

*Goals after High School: Have a career in marketing and working on my Master's*

*Favorite Quote: "I can accept failure, everyone fails at something. But I can't accept not trying," -Michael Jordan*

*Favorite Memory: Hanging with quotes*

## Victoria Lopez

*Birthday: September 2nd, 2013*

*Clubs/Sports: Art Club, Babysitter's Club*

*Goals after High School: Be happy and laugh, a lot*

*Favorite Quote: "In order to be irreplaceable one must always be different" - Coco Chanel*

# Senior Class of 2014

## Eric Lozito

*Birthday: April 9, 1996*

*Clubs/Sports: Golf*

*Goals after High School: go to college and graduate, get a good steady job, family*

*Favorite Quote: "In the end they'll judge me anyway so whatever" -Kid Cudi*

*Favorite Memory: Summertimes with friends*

## Michael Luti

*Birthday: December 5, 1995*

*Clubs/Sports: Football, Track, Chess Club*

*Goals after High School: Electrician*

*Favorite Quote: "I walk slowly, but I never walk backward." -Abraham Lincoln*

*Favorite Memory: Freshman DR game, SHS Football*

## Nicholas Machado

*Birthday: April 23,1996*

*Clubs/Sports: Soccer/Snowboarding*

*Goals after High School: Finish college and start my career and family*

*Favorite Quote: "It is what it is" - Anonymous*

*Favorite Memory: Playing Nantucket in the semi-finals for soccer.*

## Kimberly Marques

*Birthday: March 7, 1996*

*Clubs/Sports: Soccer, National Honor Society, Yearbook*

*Goals after High School: To graduate from Springfield College and become a Physician Assistant*

*Favorite Quote: "Be nice to everyone, always smile and appreciate things because it could all be gone tomorrow," - Ed Sheeran*

*Favorite Memory: Becoming the first soccer team at SHS to become SCC Champions*

## Matthew Marques

*Birthday: March 7, 1996*

*Clubs/Sports: Soccer, National Honor Society, Yearbook*

*Goals after High School: To get into a Pre-Optometry Program and become an optometrist in 7 years.*

*Favorite Memory: Senior year of soccer. Winning the Sports Dodgeball Tournament with the soccer team.*

## Andrea Martin

*Birthday: December 7, 1996*

*Clubs/Sports: Volleyball, Basketball*

*Goals after High School: Go to college to become a pharmacist.*

*Favorite Quote: "People spend their whole life working for their future. But they don't realize they are wasting the present" -Anonymous*

*Favorite Memory: Senior supper and spending time with my friends*

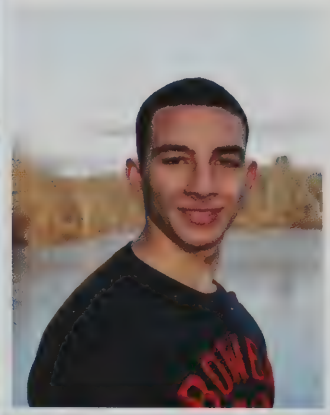

## George Mawad

*Birthday: November 10, 1996*

*Clubs/Sports: Cross Country, Indoor Track, Outdoor Track, Swim, JROTC*

*Goals after High School: attend college and get a degree in engineering*

*Favorite Quote: "Remember that guy that gave up? Neither does anyone else," -Unknown*

## Michael Maxwell

*Birthday: August 13, 1996*

*Clubs/Sports: Co-Founder- Political and Current Events Club, Swimming*

*Goals after High School: Help people, change the world*

*Favorite Quote: "The philosophers have only interpreted the world, in various ways: the point, however is to change it," - Karl Marx*

*Favorite Memory: Practicing in the pool getting ready for the conference meets and performing my best.*

# Senior Class of 2014

## Shane McCormack

*Birthday: July 1, 1996*

*Clubs/Sports: Varsity Swimming (9-12), Current Events and Politics Club (12, Co-Founder)*

*Goals after High School: Be happy*

*Favorite Memory: Swim Season*

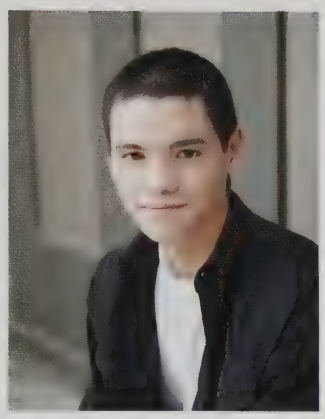

## Brandon McGuirk

*Birthday: December 21, 1995*

*Clubs/Sports: Band*

*Goals after High School: Live a happy life*

*Favorite Quote: "I do not try to dance better than anyone else. I only try to dance better than myself." -Mikhail Baryshnikov*

*Favorite Memory: The Disney Trip*

## Morgan McKenna

*Birthday: March 20, 1996*

*Clubs/Sports: Band, Drama Club Tech Crew*

*Favorite Quote: "It's a dangerous business, Frodo, going out your door. You step onto the road, and if you don't keep your feet, there's no knowing where you might be swept off to." -Bilbo Baggins*

*Favorite Memory: The band's cruise to Bermuda freshman year*

## Kellie Medieros

*Birthday: September 18, 1996*

*Clubs/Sports: Field Hockey, Softball*

*Goals after High School: College Graduate, career, house, kids*

*Favorite Quote: "If your heart is in your dream, no request is too extreme." -Jiminy Cricket*

*Favorite Memory: Spirit Week*

## Kayla Mello

*Birthday: March 7, 1996*

*Clubs/Sports: Art Club (12), Tennis (11-12)*

*Goals after High School: Become a radiologist*

*Favorite Quote: "Laughter is timeless. Imagination has no age. And dreams are forever." -Walt Disney*

*Favorite Memory: Moving from East Providence to Seekonk, meeting my best friend Christina Resendes, and playing tennis.*

## Alec Mendes

*Birthday: April 24, 1996*

*Clubs/Sports: Golf, Key Club*

*Goals after High School: To graduate from college and pursue my lifelong dreams*

*Favorite Quote: "Concentration comes out of a combination of confidence and hunger." -Arnold Palmer*

*Favorite Memory: Too many memories to choose just one.*

## Christienne Mendes

*Birthday: October 12, 1995*

*Clubs/Sports: Cross Country (9-12), Indoor track (10), Outdoor Tradk (10-12), Executive Board (9-12)*

*Goals after High School: Make a lot of art, visit new places, meet cool people, and just enjoy life to the fullest.*

*Favorite Quote: "What matters most is how well you walk through the fire." -Charles Bukowski*

## Seth Merrit

*Birthday: January 7, 1996*

*Clubs/Sports: Basketball*

*Goals after High School: go to college*

*Favorite Quote: "Pew pew pew." -Unknown*

*Favorite Memory: When Colby Dressler brought brownies to basketball practice.*

# Senior Class of 2014

## Kayley Millard

*Birthday: April 22, 1996*

*Clubs/Sports: Volleyball, Softball, Key Club, PHN/SPEAK, SADD, 84% Club*

*Goals after High School: college, law school, and to someday travel the world*

*Favorite Quote: "I've learned that people will forget what you said, people will forget what you did, but people will never forget how you made them feel." -Maya Angelou*

*Favorite Memory: Making states in softball and volleyball in 2012 and 2013*

## Ashley Miller

*Birthday: February 2, 1996*

*Clubs/Sports: Dance*

*Goals after High School: Move out*

*Favorite Quote: "Congratulations! Today is your day. You're off to great places! You're off and away! You have brains in your head. You have feet in your shoes. You can steer yourself in any direction you choose. You're on your own. And you know what you know. You are the guy who'll decide where to go." -Dr Seuss*

*Favorite Memory: Hotel nights with best friends*

## Geena Mink

*Birthday: December 3, 1995*

*Clubs/Sports: Field Hockey, Basketball*

*Goals after High School: Become wealthy*

*Favorite Quote: "There's only 5 letters that every person should learn and the world would be a better place. C.H.I.L.L." -A good friend*

*Favorite Memory: Freshmen Year, Field Hockey, Spirit Week, taking laps in the halls :)*

## Jordan More

*Birthday: September 14, 1996*

*Clubs/Sports: Football, Swim*

*Goals after High School: Go into the medical field*

## Matthew Morgado

*Birthday: August 9, 1996*

*Goals after High School: Graduate from college, become a computer technician*

*Favorite Quote: "The ones who are crazy enough to think that they can change the world, are the ones who do." -Steve Jobs*

*Favorite Memory: Senior Year English Class with Mr. Darran*

## Laura Morris

*Birthday: May 20, 1996*

*Clubs/Sports: Volleyball*

*Goals after High School: Go to college*

*Favorite Quote: "Living young and wild and free." -Wiz*

*Favorite Memory: When Trib missed the bus*

## Dakota Morse

*Birthday: May 22, 1996*

*Goals after High School: Go to New England Tech or BCC*

*Favorite Memory: Freshmen Year, Sophomore Spirit Week*

## Tracy Moszkowicz

*Birthday January 26, 1996*

*Clubs/Sports: Soccer, Indoor Track, Outdoor track*

*Goals after High School: To travel the world and become a Physical Therapist*

*Favorite Quote: "Where you invest your love, you invest your life." -Anonymous*

*Favorite Memory: Senior Supper. Winning the SCC title for the first time in history.*

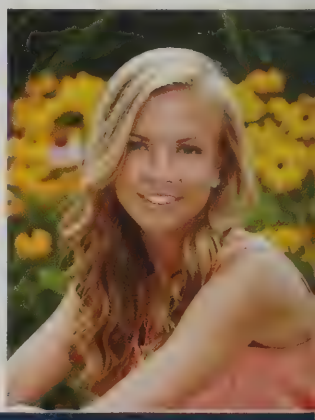

# Senior Class of 2014

## Michaela Mulhear

Birthday: December 2, 1995

Clubs/Sports: Cheerleading

Goals after High School: To be happy with whatever path life takes me on

Favorite Quote: "All things are possible until they are proved impossible and even the impossible may only be so, as of now." -Pearl S. Buck

## Matthieu Nadeau

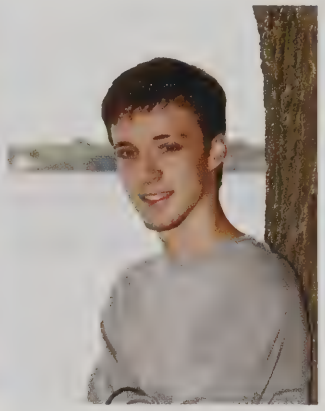

Birthday: January 3, 1996

Goals after High School: Survive

Favorite Quote: "Life's a garden, dig it." -Joe Dirt

## Jordan Nichola

Birthday: February 7, 1996

Clubs/Sports: Football, Basketball, Track

Goals after High School: Go to college and get a good job

Favorite Quote: "I don't play football, I'm a football player." -Unknown

Favorite Memory: Senior Supper

## Matthew Novotny

Birthday: June 7, 1996

Clubs/Sports: Men's Cross Country, Men's Swim Team, Outdoor Track

Goals after High School: Graduate from college.

Favorite Quote: "'To be yourself in a world that is constantly trying to make you something else is the greatest accomplishment." -Ralph Waldo Emerson

Favorite Memory: Having fun with the cross sountry team and swim team.

## Mary O'Conner

Birthday: December 23

Clubs/Sports: Swim, Model U.N., Executive Board, Key Club, PHN, Spanish Club

Goals after High School: I want to work in the United Nations someday, or maybe be Secretary of State.

Favorite Quote: "Sometimes the hardest things to do are the things that most desperately need to be done. All of life's struggles are meant to have a purpose, the key is to smile and push yourself through." -My Mother

Favorite Memory: December 3, 2013 in the cafeteria before school. That's when I first read Victoria Lopez's favorite memory. And of course, UMASS Amherst with MUN last year

## Michael O'Halloran

Birthday: August 9, 1996

Clubs/Sports: Golf, Basketball, Baseball (9), Outdoor Track (10,11), Key Club, AV Club (11,12), Executive Board (11,12), PHN (11,12)

Goals after High School: To be successful, happy, and leave my mark on whatever it is I choose to do.

Favorite Quote: "What lies behind you and what lies in front of you, pales in comparison to what lies inside of you." -Ralph Waldo Emerson

Favorite Memory: All four years of Spirit Week, Senior Year, and STV News.

## Sarah Orleck

Birthday: June 23, 1996

Clubs/Sports: Concert band, Marching Band, Drama Club Tech Crew

Goals after High School: Keep playing music

Favorite Quote: "Becoming fearless isn't the point. That's impossible.. It's learning how to control your fear, and how to be free from it." -Veronica Roth

Favorite Memory: Band cruise to Bermuda

## Francesco Pagano

Birthday: August 1, 1996

Clubs/Sports: Swim Team, Philosophy Club, Math Team, Marching Band

Goals after High School: Become a doctor, be successful

Favorite Quote: "Imagination is more important than knowledge." -Albert Einstein

Favorite Memory: Spirit Week 2014

# Senior Class of 2014

## Briana Pangborn

*Birthday: September 26, 1996*

*Clubs/Sports: Cheerleading*

*Goals after High School: To become a college-graduate, become financially secure, and remain family-oriented*

*Favorite Quote: "Age is nothing but a reminder, and it doesn't tell you how old or young-minded someone is." -Big Sean*

*Favorite Memory: Winning "Best Nickname": Pang for Senior Superlatives, Spirit Week*

## Matthew Pariseau

*Birthday: August 11, 1995*

*Clubs/Sports: Band, Percussion Ensemble*

*Goals after High School: Be enrolled in college as a music performance major, graduate, and play with various orchestras.*

*Favorite Quote: "Band: It's a lifestyle, not a choice" -Anonymous*

*Favorite Memory: Every spirit week, especially my senior one.*

## Michael Pariseau

*Birthday: August 11, 1995*

*Clubs/Sports: Math Team, Spring Track, Soccer*

*Goals after High School: Become a chemical engineer and work for a large prestigious company.*

*Favorite Quote: "You can't change me!" -Joe Gagliardi*

*Favorite Memory: Attending spirit week and football games with my friends. We always had a blast no matter what happened.*

## Zeelben Patel

*Birthday: April 20*

*Clubs/Sports: Tennis, Art Club*

*Goals after High School: To go to college to pursue a degree in art and become a famous artist.*

*Favorite Quote: "Nothing can dim the light which shines from within." -Maya Angelou*

*Favorite Memory: Moving to America and making new friends, especially Guidan Shi, Amy Whitelaw, and Kayla Mello. Learning English with my ESL teachers.*

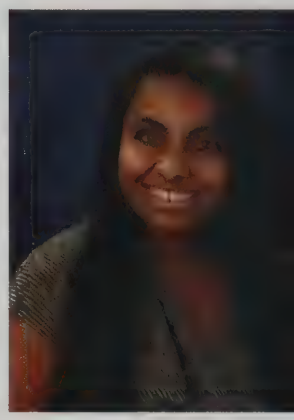

## Brian Paulin

*Birthday: June 20, 1995*

*Favorite Quote: Mr. Gerth's class*

*Favorite Memory: "You only live once, but if you do it right, once is enough." -Unknown*

## Hannah Pelletier

*Birthday: July 8, 1996*

*Clubs/Sports: Indoor and Outdoor Track (11-12), Key Club (12), Drama (10,12)*

*Goals after High School: Be in Florida with my own business.*

*Favorite Memory: Track season was always fun and made me really happy. I'll always remember it.*

## Christopher Pereira

*Birthday: July 3, 1996*

*Clubs/Sports: Football, Basketball, Baseball, Soccer*

*Goals after High School: Become successful and wealthy, travel the world.*

*Favorite Memory: Playing sports and hanging out with my teammates.*

## Jason Pereira

*Birthday: February 27, 1996*

*Goals after High School: Own my own business*

*Favorite Quote: "Y.O.L.O. - You only live once" -Drake*

*Favorite Memory: When I went to New York with Dan Torres, Brian Dippolito, and Chris Cabral to go see a car show*

# Senior Class of 2014

## Brendan Pickett

*Birthday: June 16, 1996*

*Clubs/Sports: Cross Country, Tennis, Indoor Track, Spanish Club*

*Goals after High School: Graduate from college, become successful*

*Favorite Quote: "You miss 100% of the shots you don't take." - Wayne Gretzky*

*Favorite Memory: Senior year cross country season*

## Andrew Platt

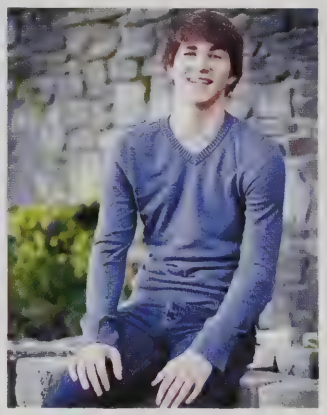

*Birthday: January 16, 1996*

*Clubs/Sports: Soccer, Snowboarding, STV News, A/V Club*

*Goals after High School: Become a movie director*

*Favorite Quote: "You don't look back on the nights where you just slept." -Unknown*

*Favorite Memory: Shredding the powder with my bros*

## Taylor Poirier

*Birthday: May 17, 1996*

*Clubs/Sports: Swim (9-12)*

*Goals after High School: Become a personal stylist and open a clothing store in New York City*

*Favorite Quote: "Stressed, depressed, but well dressed" - Anonymous*

*Favorite Memory: football games, spirit week, prom, and the boy's cross country pep rally skits*

## Lauren Porto

*Birthday: July 26, 1996*

*Clubs/Sports: Varsity Soccer, Indoor and Outdoor Track and Field, National Honor Society, PHN/Speak, and student council*

*Favorite Quote: "Twenty years from now you will be more disappointed by the things that you didn't do. So throw off the bowlines. Sail away from the safe harbor. Catch the trade winds in your sails. Explore. Dream. Discover." - Mark Twain*

*Favorite Memory: Participating in sports, prom and spirit week.*

## Joshua Proulx

*Birthday: March 13, 1996*

*Goals after High School: Become a Professional Interpretive Dancer*

*Favorite Quote: "The replacement for displacement is boost." - Anonymous*

## Brandon Purcell

*Birthday: February 22, 1996*

*Clubs/Sports: Cross Country, Indoor Track, Outdoor Track*

*Goals after High School: Graduate college with a master's in Criminology. Then get an internship in Washington D.C. for the capital police or FBI*

*Favorite Memory: The great cross country season Senior Year*

## Amanda Raposa

*Birthday: September 18, 1995*

*Clubs/Sports: Volleyball*

*Goals after High School: To get my master's in occupational therapy and with that do something I love*

*Favorite Quote: "It sure left it's mark on us, we sure left our mark on it. We let the world know we were here with, everything we did. We laid a lot of memories down, like tattoos on this town." - Jason Aldean*

*Favorite Memory: Senior Supper*

## Brent Rebelo

*Birthday: July 17, 1996*

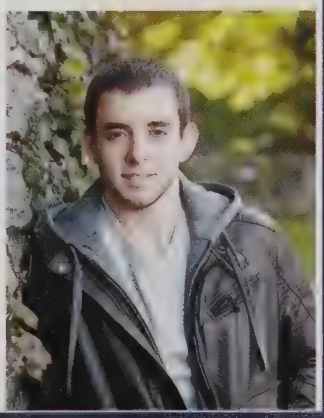

# Senior Class of 2014

## Stephanie Rego

*Birthday: March 31, 1996*

*Clubs/Sports: Soccer, Key Club*

*Goals after High School: Going to college and becoming a nurse.*

*Favorite Memory: Winning the SCC champronship senior year.*

## Breana Resendes

*Birthday: April 26, 1996*

*Goals after High School: Going to college to become a therapist, go to CCRI*

*Favorite Quote: "Here comes that feeling you thought you'd forgotten." - Vampire Weekend*

*Favorite Memory: Going to winterball junior year with my friends*

## Christina Resendes

*Birthday: January 18*

*Clubs/Sports: tennis (10-12), Ski Club (9-11), Key Club (9), PHN (9), Yearbook (10), Art Club (12)*

*Goals after High School: to go to cosmetology school, eventually open my own salon, and to enjoy my life and be happy*

*Favorite Quote: "I believe that everything happens for a reason. People change so that you can learn to let go, things go wrong so that you appreciate them when they're right, you believe lies so you eventually learn to trust no one but yourself, and sometimes good things fall apart so better things can fall together" - Marilyn Monroe*

*Favorite Memory: Football games, Senior Year, Dances, having two best friends Sam Brown and Kayla Mello*

## Nathan Ribeiro

*Birthday: January 7, 1996*

*Clubs/Sports: Soccer*

*Goals after High School: to attend Roger Williams University*

*Favorite Quote: "He who makes a beast out of himself, gets rid of the pain of being a man" - Samuel Johnson*

*Favorite Memory: Freshman year, Mr. Isidoro kicked out half of my Portuguese class and sent them to the office. I was included in that group.*

## Andrew Riccitelli

*Birthday: August 31, 1995*

*Clubs/Sports: Ski Club*

*Goals after High School: Graduate College*

*Favorite Quote: "Haters aren't anything but another follower" - Anonymous*

*Favorite Memory: Ski Trips on Friday*

## Max Robillard

*Birthday: May 21, 1996*

*Clubs/Sports: Varsity Boys Basketball*

*Goals after High School: Have a family*

*Favorite Quote: "Winning isn't everything, but wanting to win is." -Vince Lombardi*

*Favorite Memory: Practice everyday with the basketball team*

## Taylor Rosenholm

*Birthday: February 6, 1996*

*Goals after High School: Stay based, stay calm, stay posi.*

*Favorite Quote: "How do I tell everyone my band broke up?" -Dios Trio*

*Favorite Memory: I watched all 9 seasons of Seinfeld in 4 months.*

## Jacob Rossignol

*Birthday: August 8, 1996*

*Clubs/Sports: Soccer, Track*

*Goals after High School: Go to college and major in science.*

*Favorite Memory: Spirit Week*

# Senior Class of 2014

## Amanda Ryan

*Birthday: August 24, 1995*

*Goals after High School: Going to college and being successful.*

*Favorite Quote: "Don't be pushed by your problems, be led by your dreams." -Ralph Waldo Emerson*

*Favorite Memory: Going to school events.*

## Joel Sanchez

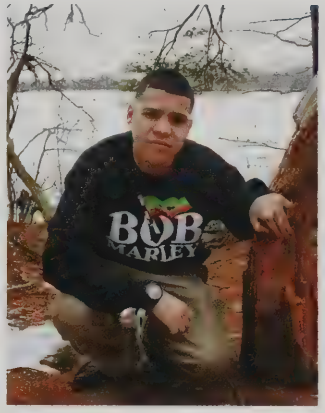


*Birthday: December 19, 1995*

*Clubs/Sports: Me and my crew*

*Goals after High School: Join the Coast Guard then go to college and get a master's degree in psychology*

*Favorite Quote: "I am America. I am the part you won't recognize. But get used to me... confident, cocky; my name, not yours; my religion, not yours; my goals, my own; get used to me" -Muhammad Ali*

*Favorite Memory: Chilling with my real homies*

## Hayley Sanford

*Birthday: December 5, 1996*

*Clubs/Sports: Cheerleading (Captain), Softball*

*Goals after High School: Become a professional cheerleader*

*Favorite Quote: "Remember the lights and the butterflies giving it all just one last time, 'cuz heroes are remembered and Warriors never die." -Brantley Gilbert*

*Favorite Memory: Late night cheerleading practices, Friday night football games, away game bus rides*

## Christopher Santos

*Birthday: January 23, 1996*

*Favorite Quote: "Great minds think alone!" -Wiz Khalifa*

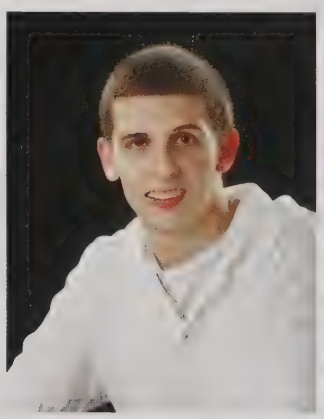

## Carsten Scherma

*Birthday: March 12, 1996*

*Clubs/Sports: Gymnastics, Track, Student Council, Yearbook*

*Goals after High School: Graduate College and live a happy life in Boston/ New York City...as an attractive dad.*

*Favorite Quote: "Nice Sometimes" - Anonymous*

*Favorite Memory: When Malik Adams threw a graphing calculator across the room in Mrs. Angelini's Algebra I Class*

## Jena Seiber

*Birthday: December 1, 1995*

*Clubs/Sports: Cheerleading (Captain)*

*Goals after High School: To become a college graduate and have a stable job*

*Favorite Quote: "Forget all the reasons it won't work and believe the one reason that it will" -Unknown*

*Favorite Memory: Senior Supper on the Boston Harbor Dinner Cruise*

## Dominic Semedo

*Birthday: January 27, 1996*

*Clubs/Sports: Football, Basketball, Baseball*

*Goals after High School: Law Enforcement*

*Favorite Quote: "I have a dream.." -Martin Luther King Jr.*

*Favorite Memory: When Auburn beat Alabama on a 100-yard return with time*

## Thomas Sicard

*Birthday: December 22, 1995*

*Clubs/Sports: Ski Club*

*Goals after High School: Go to college, become a park ranger*

*Favorite Quote: "When the time comes, don't hesitate, just act!" -Wolf O'Donnell*

# Senior Class of 2014

## Nicholas Smith

*Birthday: September 15, 1995*

*Clubs/Sports: Soccer, Track and Field, Frisbee*

*Goals after High School: Go to college, study environmental science, save the planet.*

*Favorite Quote: "Go confidently in the direction of your dreams. Live the life you have imagined." -Henry David Thoreau*

*Favorite Memory: All four years of soccer, bonding eith my teammates, and even the bus rides to away games.*

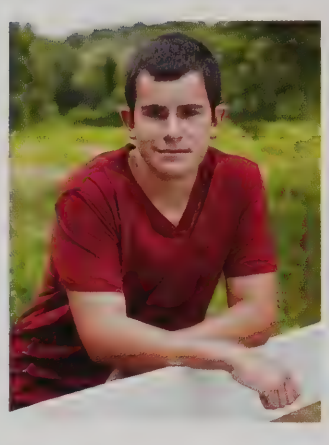

## Ronald Souto

*Birthday: September 24, 1995*

*Clubs/Sports: Baseball*

*Goals after High School: College, successful career*

*Favorite Quote: "Sometimes, you find yourself in the middle of nowhere, and sometimes, in the middle of nowhere you find yourself." - Unknown*

*Favorite Memory: Dodgeball tournament senior year.*

## James St. Pierre

*Birthday: October 8, 1995*

*Goals after High School: To become a master mechanic*

*Favorite Quote: "I live my life a quarter-mile at a time." -Paul Walker*

*Favorite Memory: When Dj bought a fox body*

## Miranda Stiness

*Birthday: September 11, 1995*

*Clubs/Sports: Yearbook Editor, Photography Club*

*Goals after High School: Become Famous*

*Favorite Quote: "Maybe our favorite quotes say more about us than about the stories and people we're quoting." -John Green*

## Timothy Sullivan

*Birthday: March 24, 1995*

*Clubs/Sports: Football, Basketball*

*Goals after High School: Attend College; Make paper*

*Favorite Quote: "One thing about God's will, you can never see God's will before it happens. You can only see at the end of it." -Ray Lewis*

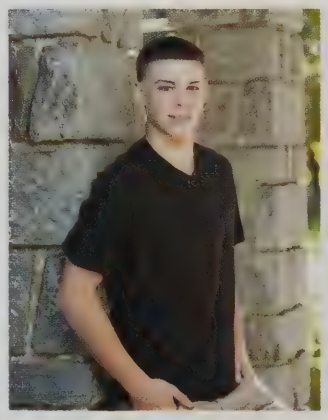

## Olivia Sykes

*Birthday: April 19, 1996*

*Clubs/Sports: Soccer, PHN/SPEAK (10-12), NHS Executive Board (11-12), Spanish NHS (11-12), Student Council, Dance*

*Goals after High School: To see the world and be successful and happy*

*Favorite Quote: "What lies behind us and what lies before us are tiny matters compared to what lies within us." -Ralph Waldo Emerson*

*Favorite Memory: Winning the soccer SCC Championship senior year*

## Daniel Tavares

*Birthday: November 7, 1995*

*Goals after High School: Join the US Air Force*

*Favorite Quote: "The difference between the impossible and possible lies in a person's determination." -Tommy Lasorda*

*Favorite Memory: Going hard in the Camry with my dudes*

## Evania Thompson

*Clubs/Sports: Band, National Honor Society, Spanish Honor Society, Book Club*

*Goals after High School: To be a doctor and travel to developing nations and save people's lives.*

# Senior Class of 2014

## Daniel Torres

*Birthday: November 28, 1995*

*Goals after High School: Own my own business.*

*Favorite Quote: "I'd rather die like a man than live like a coward." - Tupac Shakur*

*Favorite Memory: 2013 Lake George Car Show*

## Brad Trenteseaux

*Birthday: June 25*

*Clubs/Sports: Swim, Current Events Club, Track, Football*

*Goals after High School: Become successful, travel the world and stay real.*

*Favorite Quote: 'Twenty years from now you'll be more disappointed by the things you didn't do than by the ones you did do. So throw off the bowlines, sail away from safe harbor, catch the trade winds in your sails. Explore. Dream. Discover.' - Mark Twain*
*Favorite Memory: Camping on the beach with my bros.*

## Lucas Trow

*Birthday: June 2, 1996*

*Goals after High School: Set more goals*

*Favorite Quote: "Knowledge over swag" -Term K*

*Favorite Memory: Printing out 20 copies of troll faces and jamming Mr. Devlin's printer, then having to color them in and hang them up as punishment.*

## Zackary Velez

*Birthday: March 6, 1996*

*Goals after High School: Video Game Programming*

*Favorite Quote: "Stop worrying about the world ending today. It's already tomorrow in Australia." -Charles M. Schulz*

*Favorite Memory: My birth*

## Lucas Walters

*Clubs/Sports: Ski Club (10-12), Jr. ROTC (10,11)*

*Favorite Quote: "HHYYAAAHH!!!!!" - Link*

*Favorite Memory: Spirit Week*

## Tyler Warzycha

*Birthday: August 8, 1996*

*Clubs/Sports: Track*

*Goals after High School: Get money*

*Favorite Quote: "Neds" -Fred Crippen*

*Favorite Memory: Anything funny Crippen said*

## Shannon Whalen

*Birthday: November 12, 1995*

*Clubs/Sports: Cheerleading, Field Hockey, Gymnastics, Softball*

*Favorite Quote: "It's not how you feel, it's how you look." -Pman*

*Favorite Memory: Cheer!*

## Amy Whitelaw

*Birthday: July 16, 1996*

*Goals after High School: Create a life worth living*

*Favorite Quote: "Healing takes courage, and we all have courage, even if we have to dig a little to find it." -Tori Amos*

*Favorite Memory: Learning about teacher and staff lives outside of the classroom.*

# Senior Class of 2014

## Cameron Wilcox

*Birthday:* November 29, 1995

*Clubs/Sports:* Basketball, Baseball

*Goals after High School:* Go to College

*Favorite Memory:* Basketball vs. DR

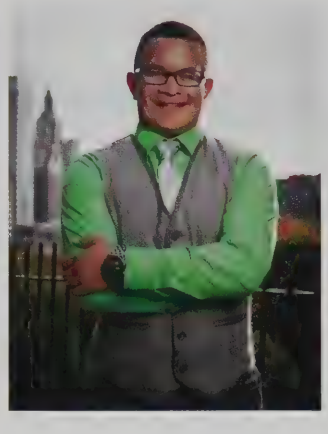

## Andrew Breiter-Wu

*Birthday:* June 22, 1995

*Clubs/Sports:* Model UN, PHN, Student Council, Band, Football, Golf, Math Team

*Goals after High School:* I plan on pursuing a PhD in environmental engineering and becoming a CEO of an environmental engineering firm

*Favorite Quote:* "Change will not come if we wait for some other person or some other time. We are the ones we've been waiting for. We are the change that we seek."
- Barack Obama

Favorite Memory: First and foremost, the legendary Mr. Petrucci; being a founding member of the model UN club; Senior Supper on the Spirit of Boston

## Sarah Yany

*Birthday:* December 8, 1995

*Clubs/Sports:* Field hockey, Softball, Key Club

*Goals after High School:* Babies

*Favorite Quote:* "If you aren't cheating you aren't trying" - Anonymous

*Favorite Memory:* Gym class heroes, winning funniest person, and matching schedules with Katie

## Jake Zimmerman

*Birthday:* November 17, 1995

*Clubs/Sports:* Spring Track, Soccer, Basketball

*Goals after High School:* Go to college, become a music producer

*Favorite Quote:* "Everyone know paid dudes don't pay rent." - Earl Sweatshirt

*Favorite Memory:* English class with Caroline Hindle, all of my friends and the fun times we've had...especially on the weekends

# Last Day

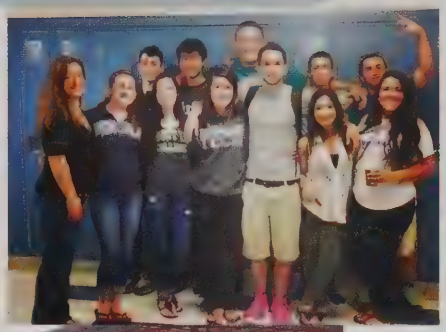

# Reflections

"Hello friends, family, teachers, and fellow students. I have been asked to speak to you all today and reflect on our experience as Seekonk High School's Class of 2014. What makes our school the most unique is that Seekonk is such a small town. My freshman class alone in college will have more students in it than our whole school does. That's insane. Going to school in a small town has both its good and its bad elements. Because everyone knows everyone, we're all involved in each other's lives somehow, for better or worse. Rumors and drama travel fast, and sometimes people end up knowing too much about each other. But this isn't always such a bad thing. Looking around at all of my fellow graduates, there probably isn't even a single one that I couldn't name. I could probably even tell you which elementary school each of them went to, and I'm sure most of you could do the same. I remember being in North School with some of you; not many kids can say they had Tom Brady come to their elementary school, so I know we'll never forget that! It was scary having to blend in with the Aitken kids when North closed down, but we had to do the same thing when we met all the Martin kids in middle school. Eventually, though I still remember where we all came from, things became less divided, and we found new friends from different parts of town. I remember when they released balloons into the air at our 8th grade semi. I looked up at all of them floating off into the sky, and around at all of my classmates, feeling nervous to move onto high school but excited to do it together.

Freshman year feels like ages ago. Our class had a bad reputation coming into the high school, and we had to learn the ropes and get used to coming here. I'll sum that year up by reminding everyone that our class tore its own decorations down during spirit week. So maybe that reputation wasn't so irrational. But as we became sophomores and juniors, we grew up a little bit. We went to winter balls, football games, proms. We did all those things that we had always seen on TV and movies, which had made us excited to become high schoolers. When we were younger, I remember looking up at the seniors and thinking they were so old. It was crazy to me as a freshman that some of the guys at my school had beards, and that kids could drive! Now, we're the seniors. We look down at the freshmen and think about how crazy it is that they're so small, that they can't drive, that they don't have jobs and aren't even thinking about college yet. And they definitely don't have beards! Being a senior during spirit week was an awesome feeling, because we knew we had the power. Senior supper was another great memory, because we were able to spend a fun night out in Boston as a class, enjoying our time with our friends and starting to realize that though we spent so many years growing up with these people, our high school days were almost over. It seemed like from that point on, everything else flew by. We had our last seasons in sports and clubs, chose colleges, took AP exams, and went to our last proms. Step by step, we said goodbye to all of the things that had made high school both stressful and special. Saying goodbye is as bittersweet as living in a small town is. There's so much we'll all miss about this school and this town, even though now we feel more than ready to leave it and move on. It's a part of us, and it's who we are. It'll be odd not seeing the same faces in the halls every day, but I'm so excited to hear about all the great things we accomplish. It's funny to think that the class who tore down their own spirit week decorations will move on to do amazing things, but I really believe we will. Whatever we have torn down in our pasts, we can build up in our futures, twice as tall. Thanks for an awesome four years, and good luck to everyone in everything you do!"

-Marissa Bracker, Class of 2014

# SUPERLATIVES

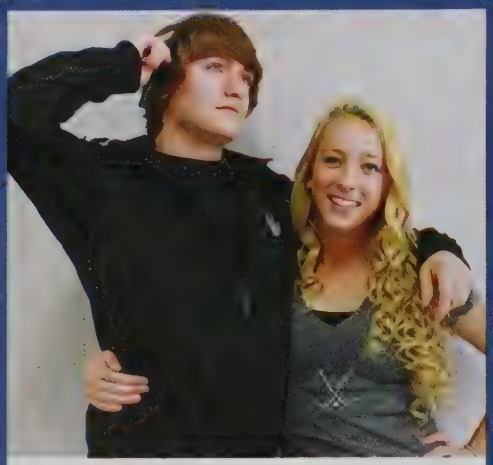

Best Hair
Nick Foisy & Monica Doorly

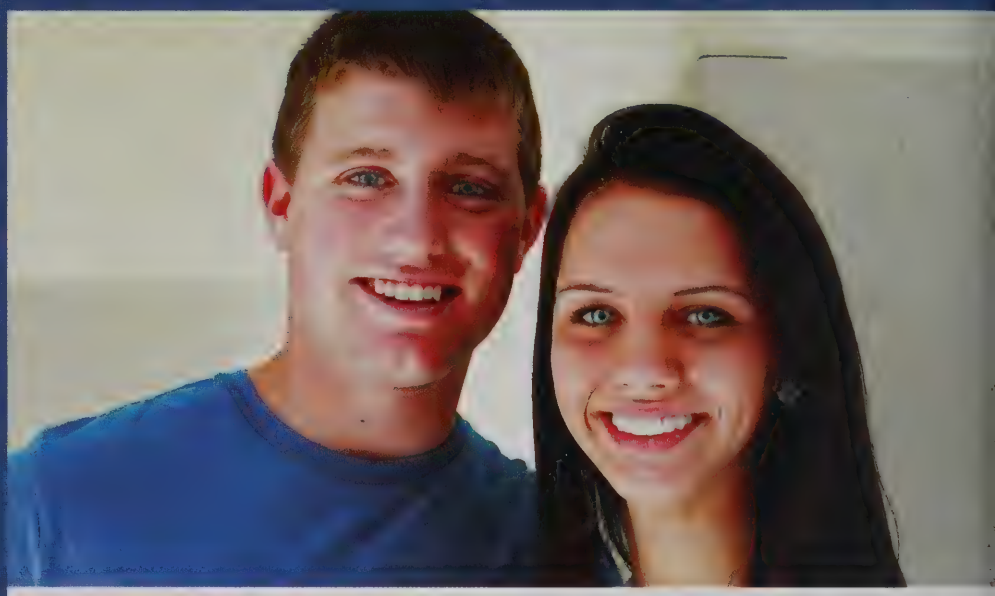

Best Eyes
Jesse Archambault & Jenna Seiber

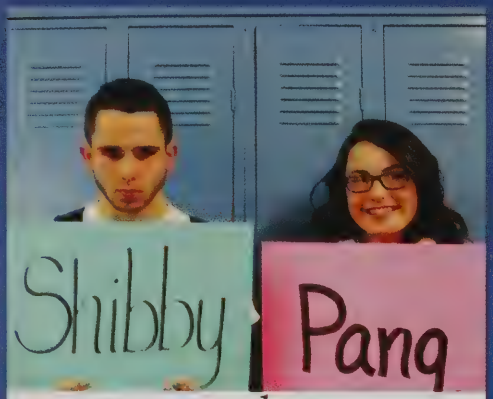


Best Nickname
Chris Beaucage (Shibby)
Briana Pangborn (Pang)

Best Dancer
Haley Cinq-Mars &
Brandon McGuirk

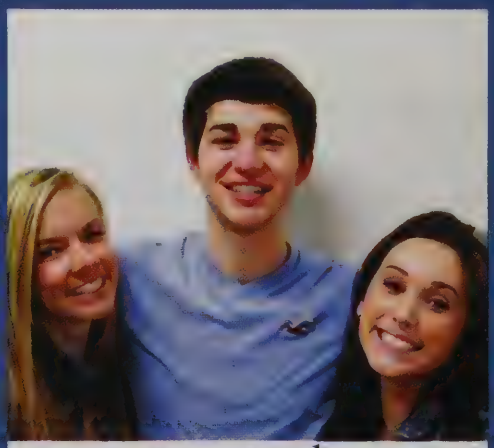

Best Smile
Andrew Platt, Jocelynne
Casper & Tracy Moszkowicz

Best Dressed
Carsten Scherma &
Julianna Fonseca

# SUPERLATIVES

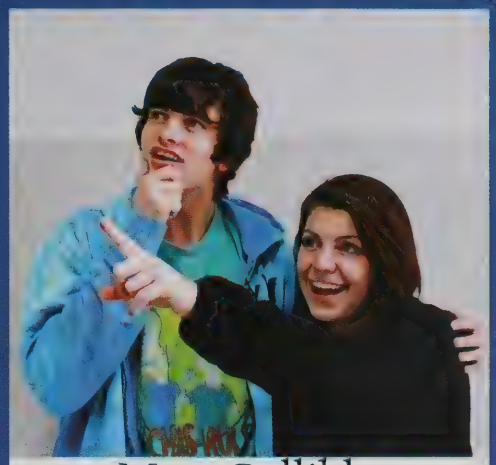

Most Gullible
Colby Dressler & Darian Araujo

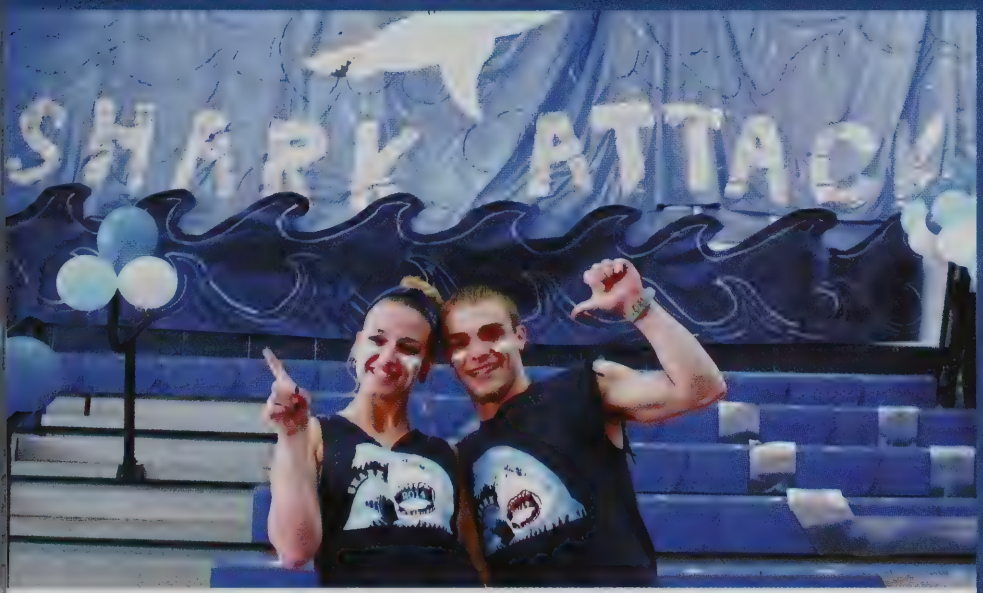


Most School Spirit
Jaci Gauthier & Mike Luti

Most Athletic
Lucy Belt & Chris Pereira

Most Talkative
Jonathan LePage &
Marissa Ambrosio

Most Musical
Alex Ho & Marissa Bracker

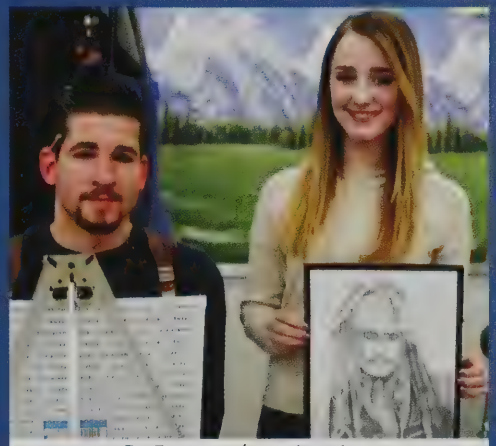

Most Artistic
Sam Longbottom &
Lindsay Gomes

# SUPERLATIVES

Most Likely to Succeed
Nick Lancellotti & Olivia Sykes

Most Likely to Become Famous
Mike O'Halloran &
Miranda Stiness

Friendliest
Amy Whitelaw & Korey Lopes

Best Female Friends
Christienne Mendes &
Caroline Hindle

Best Male Friends
Nick Foley & Coady Fiero

Class Couple
Kyle Banna & Sam Jennings

Couple That Never Was
Myles Ascolese & Lauren Porto

Most Unforgettable
Shannon Whalen, David Bienkiewicz, & Jacob Hopkins

# SUPERLATIVES

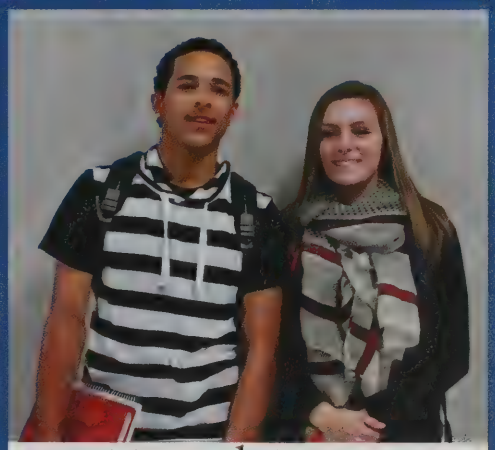

Typical Senior
Jordan Nicholaus &
Geena Mink

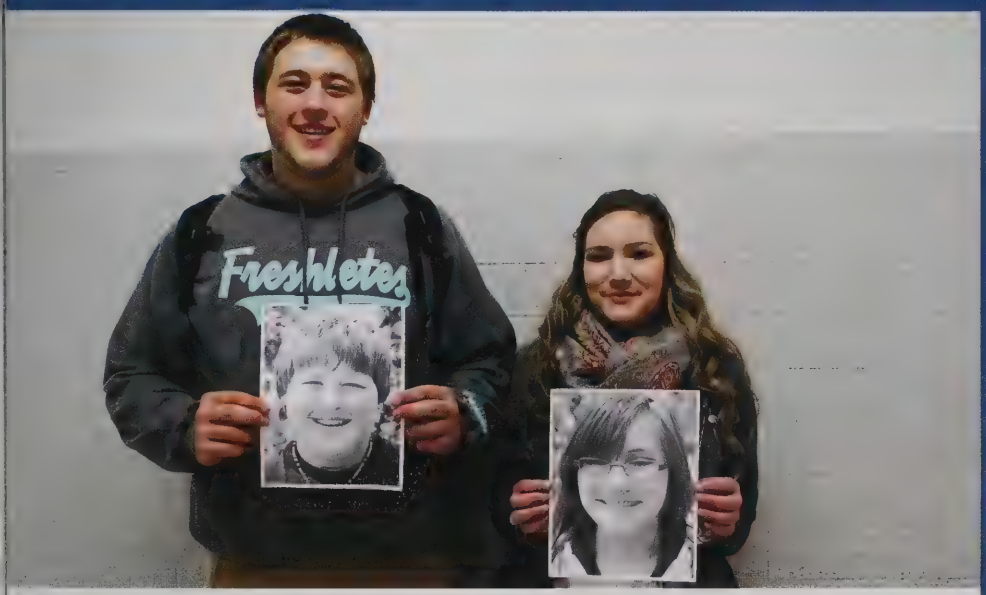


Most Changed
Nick Foley & Amanda Raposo

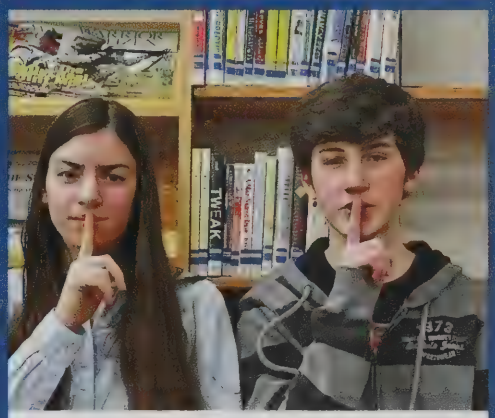


Quietest
Lucas Trow &
Evania Thompson

Most Fun to be Around
Kaleigh Jusczyk &
Anthony Gilson

Funniest
Coady Fiero & Sarah Yany

Best Laugh
Cameron Wilcox &
Cortney Lamoureux

# Senior Supper

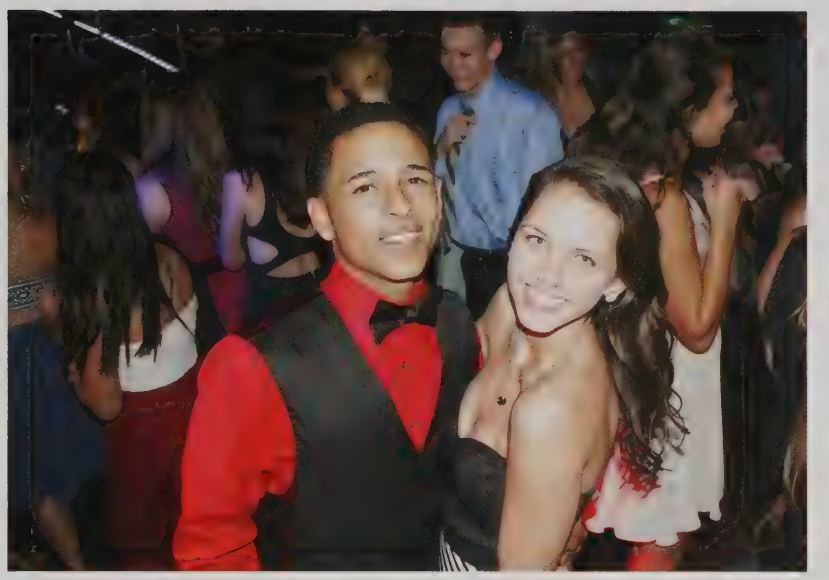

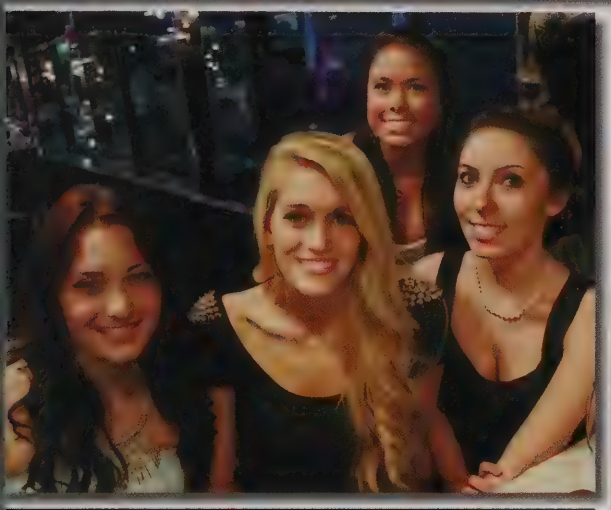

# Spirit Of Boston

# PROM

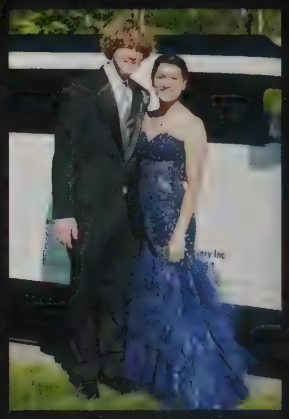

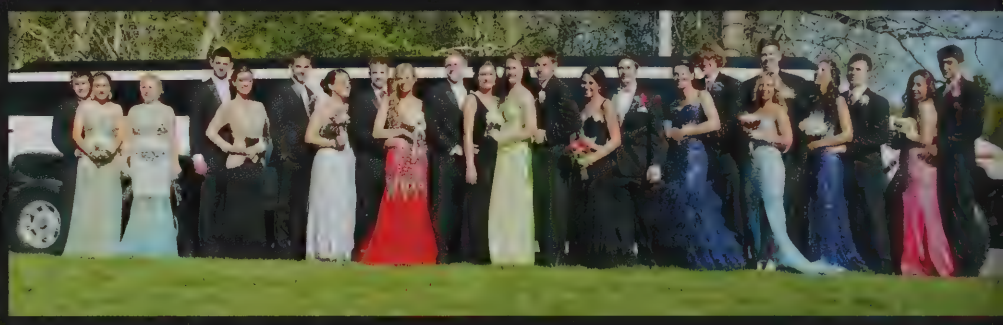

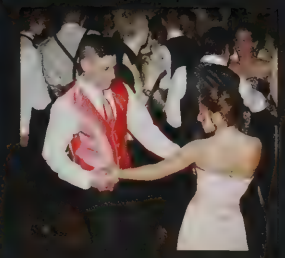

24
23

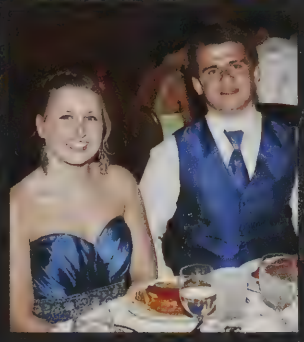

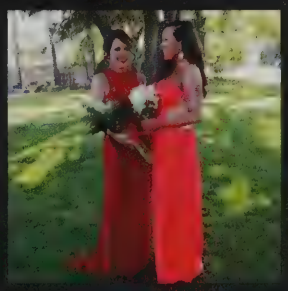

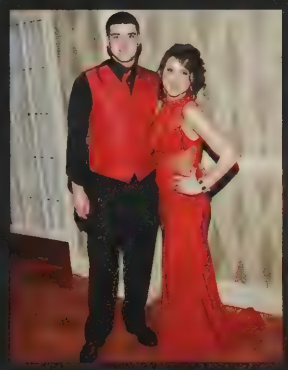

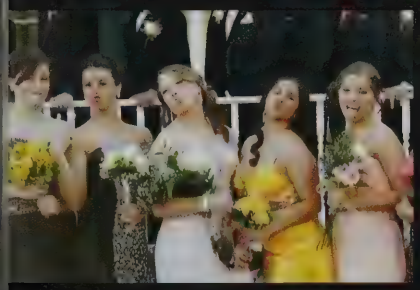

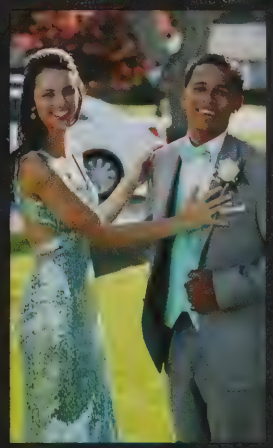

# Throwback
*that's embarrassing...*

# Everyday in MAY

| Monday | Tuesday |
| --- | --- |
| 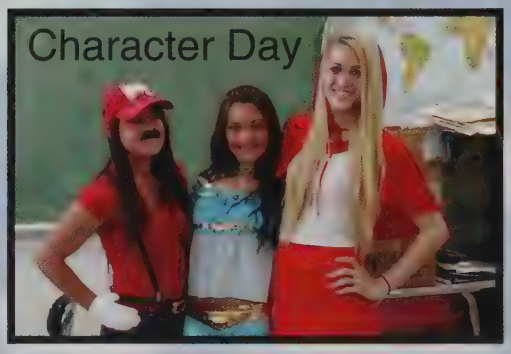 Character Day | 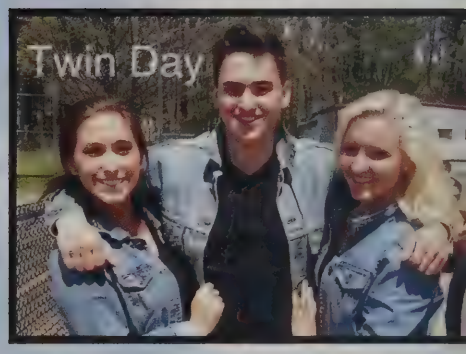 Twin Day |
| Sports Team Day | 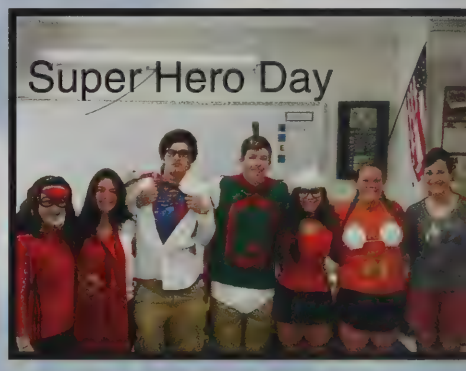 Super Hero Day |
| Dress Like A Teacher | Freshman Shirts |
| | American Pride Day |

| Wednesday | Thursday | Friday |
|---|---|---|
| | Boston Strong | Senior Shirts |
| Blackout | 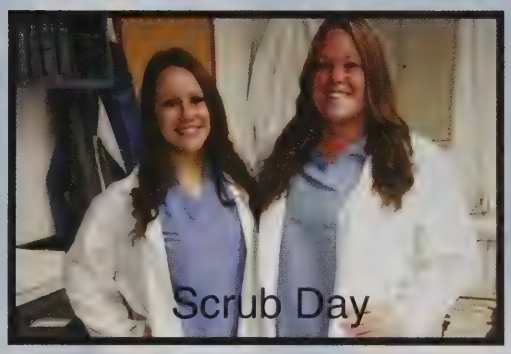 Scrub Day | 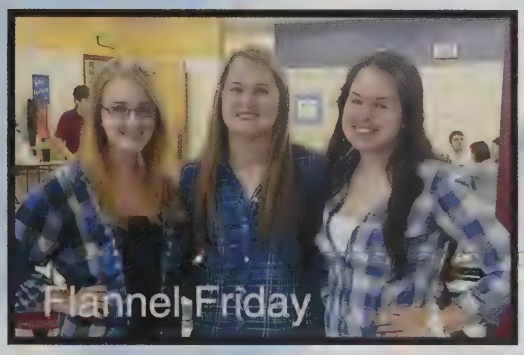 Flannel Friday |
| Breast Cancer Awareness | Hawaiian Day | Professional Day |
| Sophomore Shirts | Junior Shirts | Senior Spirit Week Shirts |
| 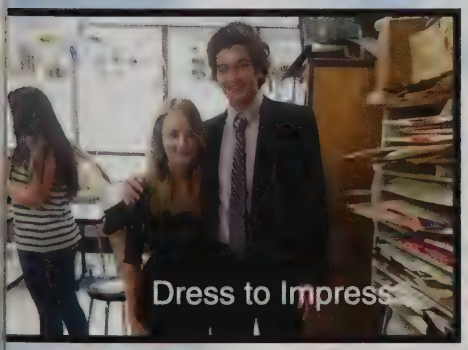 Dress to Impress | Crazy Blue and White Day | College T-Shirt Day |

# SENIOR TRIP

1902
CEDAR LAKE PARK

metropolitan
square

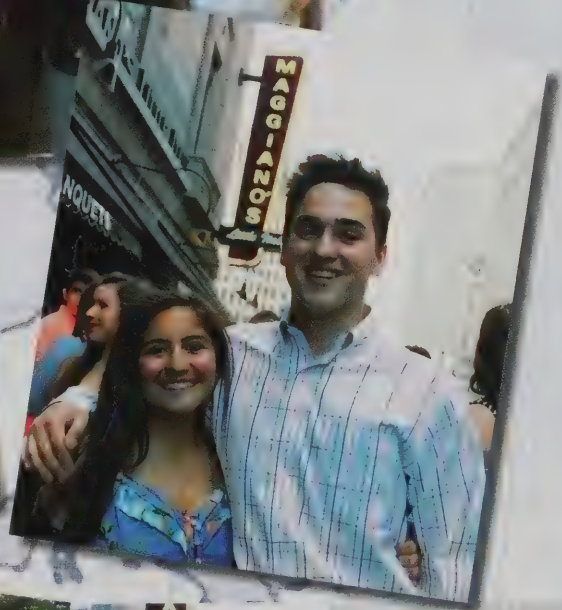
MAGGIANOS

ANOS

# Baby

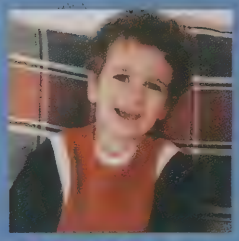
Alec Mendes

Amanda Ryan

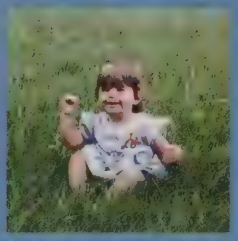
Breana Resendes

Brendan Pickett

Breena Amadio

Sean Curvelo

Samantha Livesey

Olivia Sykes

Sam Longbottom

Shannon Whalen

Rachel Ferrara

Nick Foisy

Taylor Rosenholm

Steven Barboza

Victoria Lopez

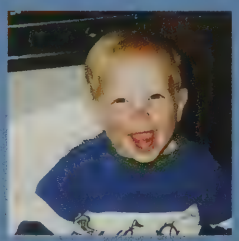
Tim Braunsdorf

Megan Hayward

Mike Ferreira

Nick Smith

Sam Jennings

Sarah Yany

Kayley Millard

Shannon Karbowski

Lindsay Gomes

Marissa Ambrosio

Kyle Banna

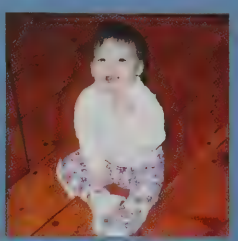
Lucy Bell

Jacob Hopkins

Chris Pereira

Katarina Alvares

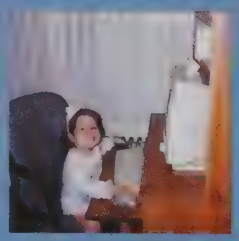
Kayla Mello

Korey Lopes

Matt Nadeau

Max Hagenburg

Mike Luli

Joel Sanchez

# Pictures

Julianna Fonseca

Jordan Nicholaus

James Eline

Jaci Gauthier

Lydia Lewis-Hicks

Molly Daigle

Jena Saiber

Jared Carroll

Emilie Lake

Evan Grasso

Emily DeMelo

David Bienkiewicz

Courtney Bourque

Coady Fiero

Hayley Sanford

Dakota Morse

Darian Araujo

Geena Mink

Chad Harris

Christina Resendes

Brian Costa

Christine Kandarian

Bridget Gilmore

Nick Machado

Afiola Albuquerque

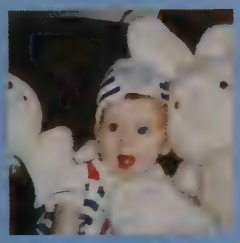
Branden Kenny

Jocelynne Casper

Sarah Orfeck

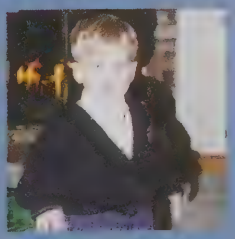
Andrew Ashkar

Andrew Breiter Wu

Ashley Goyette

Jarrett & Jesse Archambault

Marissa Bracker

Matt Morgado

Nick Lancellotti

# Congratulations

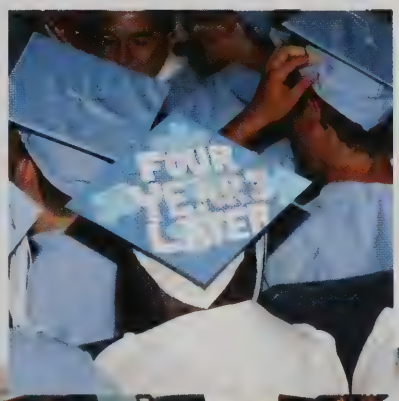

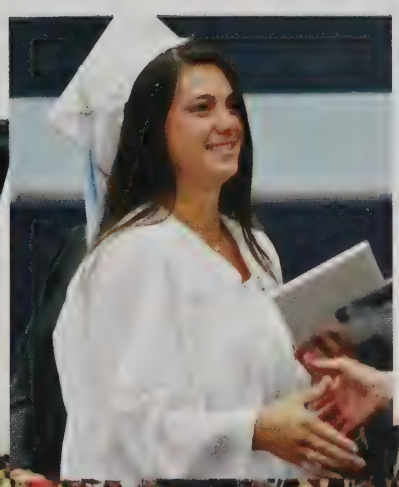

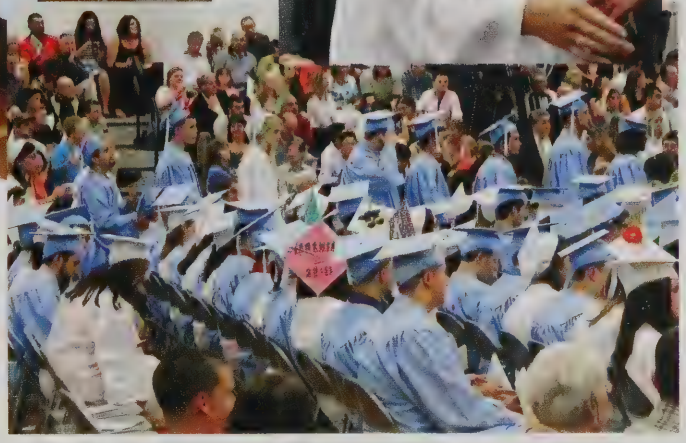

# Class of 2014

## WE *DID IT...*

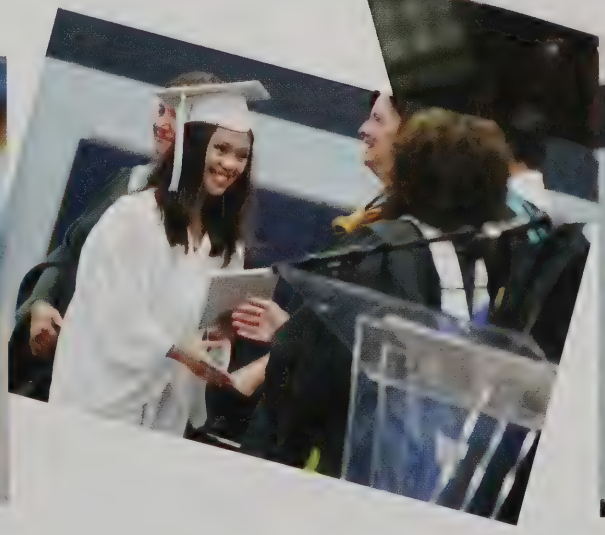

# UNDER

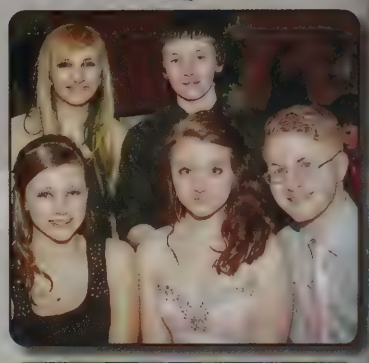

# CLASSMEN

# Justice League

Nicholas Accardi

Bryan Agnew

Alexandra Amaral

Matthew Amaral

Amanda Angell

Caitlyn Babbidge

Kayla Balasco

Selena Barreira

Jamie Behan

Kyle Beland

Jenna Bey

Michael Bozek

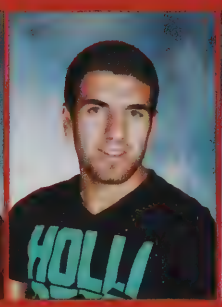
Aaron Branco

Nathan Brown

Michaela Cabral

Keith Carlson

Jordan Carroll

Jillian Cartwright

Karin Chaves

Jack Cheng

Toni Cinq-mars

Ryan Claudino

Jennifer Cote

Caroline Cronin

Mackenzie Cunha

Isabella D'Amico

# Juniors

Joshua DaGraca

Kyle Daluz

Shaelyn DaSilveira

Melissa DeAmaral

Samantha Dias

Raymond Dinsmore

Cayla DiSano

Timothy Dower

Julia Downing

Chadi Estephan

Andrew Feighery

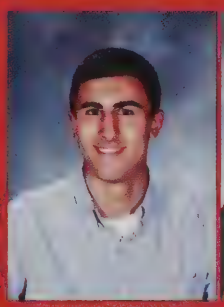
Bailey Fernandes

Shelbee Finnegan

Leandra Fino

Ethan Fox

Jordan French

James Furtado

Zachary Garabian

Ian Gifford

Michael Gilmore

Ivy Gowans

Mikayla Greaves

Patrick Gregorek

Louisa Hammond

Brock Handy

Keriden Harrington

# Justice League

Hailey Harrop

Emily High

Patrick Holden

Seth Holme

Jeremy Hoyle

Samantha Johannes

Elaine Joubert

Neil Joyce

Kaitlyn Keenan

Erica Kenneally

Eugene L'Heureux

Taylor Lamoureux

Ethan Lanciaux

Alexander Lanzi

Kyle Levesque

Justine Lewis

Savannah Livesey

Bianca Lopo

Isabella Luizzi

Soleil Marcotte

Andre Martin

John McDevitt

Adam McGovern

Brooke McKay

Ryan McLaughlin

Alexander Medeiros

# Juniors

Mathew Medeiros

Zachary Medeiros

Nicole Mello

Jaime Mendez

Destiny Messier

Alison Minutoli

Riley Moran

Derrin Moreshead

Natalie Moreshead

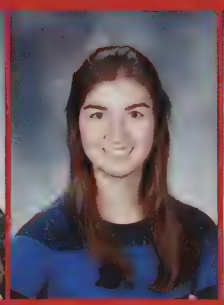
Nicole Mowry

Stephanie Muggle

Kevin Mullen

Jennifer Nickson

Matthew Nunes

Michael Oliveira

Victor Paiva

Charmi Patel

Sara Piche

Latroya Pina

Christopher Platt

Aaliyah Plouff

Emily Porter

Michaela Provencal

Lauren Rheaume

Andrew Rhilinger

Brandon Ribeiro

# Justice League

Jonathan Ribeiro

LeighAnn Ricci

Jacob Robitaille

Meaghan Rocha

Madison Rodgers

Briana Rodrigues

Samantha Russell

Casey Rutter

Angelo Sabatini

Brian Salit

Matthew Salit

Timothy Salit

Benjamin Sawyer

Jeffrey Scott

Cody Sias

Taylor Smith

Anthony Sousa

Karina Sousa

Matthew Sprague

Kai St. Pierre

Shawn Strange

Celeste Tavares

Rachel Tavares

Jacob Taylor

Michael Terra

Elizabeth Timoney

# Juniors

Shalean Tousignant

Amanda Troiano

Anthony Tusino

Victoria Vincent

Zachary Walker

Destiny Welshman

Jake Wickham

Joseph Wooden

Brianna Young

Not Pictured:

Malik-Jamal Adams
Hope Starr-Mararian

# Superbowl

Lauren Abbott

Kendra Adams

Andre Alves

Matthew Alves

Lucas Amadio

Antonio Ambrosio

Luis Baez Francisco

Tiffany Bairos

Savannah Barishian

Andrew Basile

Michael Belcher

Aaron Bento

Robert Boyd

Jacob Brack

Matthew Broadmeadow

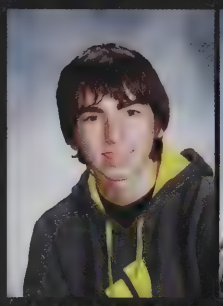
Dylan Brosnahan

Caitlin Cabral

Damian Calo

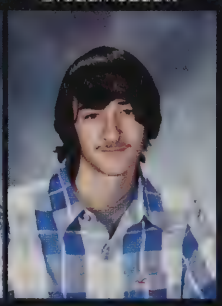
John Campopiano

Austin Capuano

Filipa Carvalho

Collin Chancey

Nicholas Chaput

Ciara Conway

Brandon Costa

Erika Costa

# Sophomores

Tiffany Costa

Rachel Crafford

Dylan DeAmaral

Zachary DeBlois

Jill Downing

Alexander Drainville

Reilly Eddy

Emily Ferreira

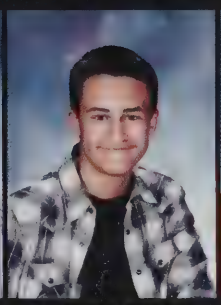
Nathan Ferreira

Neil Fisher

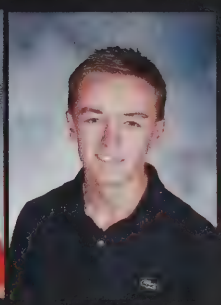
Jack Foisy

Celina Fonseca

Vanessa Fonseca

Jacqueline Gamache

Luc Gamache

Kaitlin Garabian

Nicole Gaylor

Madison George

Nathan Girard

Riley Glenn

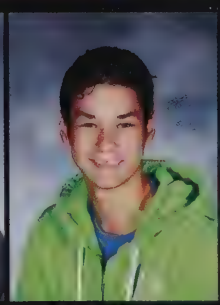
Daniel Gomes

Nyssa Gomez

Jason Hafley

Samantha Hallahan

Robyn Harris

Laurel Hartford

# Superbowl

Anthony Heng

Michael Ho

Kayla Horton

Sara Houle

Runda Jenblat

Kyle Kane

James Kappatos

Kyra Kearns

Alexandra Keenan

Elizabeth King

Kyia King

Jordyn Klegraefe

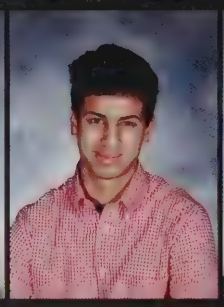
Ankit Kotwal

Robert Labossiere

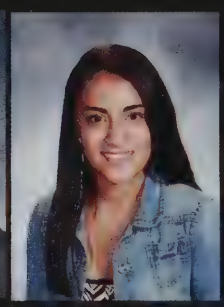
Jasmine Landaverde

Erin Langlois

Travis LaRoche

Katelyn Leclerc

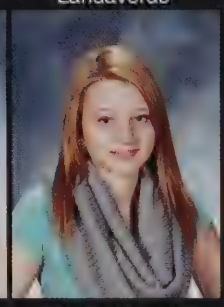
Jessica Leech

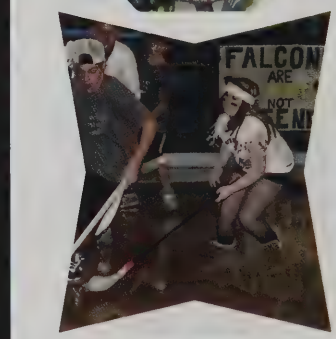

Carina Leite

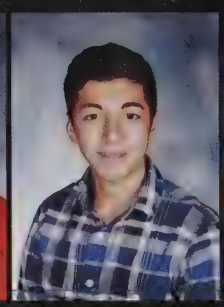
Nathan Lemos

Jeffrey LePage

Shantel Lima

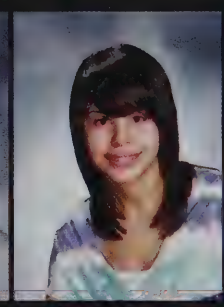
Hanna Lopes

Amiel Lopez

Leslie Lopez

# Sophomores

Mario Lopo

Hannah Machado

Mason Maiato

Bryan Mancini

Joshua Marulis

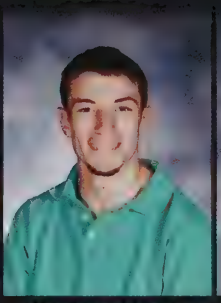
Abraham Masse

Matthew McClarnon

Javian Millette

Casey Moakler

Jacob Moreira

Jessica Moszkowicz

Bethany Murphy

Cameron Nadeau

Brady Nascimento

Leah Noelte

Kathrine O'Connor

Molly O'Halloran

Madeleine Pagano

Olivia Palange

Katerina Parker

Tulsi Patel

Brianna Penacho

Allison Pereira

Maeghan Perrino

Kaileigh Petit

Carley Poirier

# Superbowl

Corinne Poirier

Jesse Pozzi

Braden Putney

Elizabeth Ransom

Tyler Rego

Zachary Rego

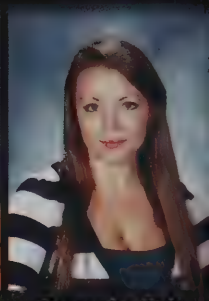
Samantha Reis

Mira Remaniak Dourado

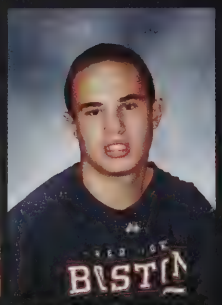
Bradford Reynolds

Marshal Ribeiro

Samuel Richards

Christopher Roy

Alexander Rufful

Emily Salois

Emmalee Sanders

Annabel Schneider

Lindsey Scott

Thomas Servidio

Owen Shanahan

Elizabeth Silva

Justin Silva

Madison Silva

Samara Silva

Anne Silveira

Kathryn Silveira

Ryan Silveira

# Sophomores

Brittany Simas

Kyle Simcock

Brendan Smith

Eric Smith

Jenna Smith

Nathan Smith

Zachary Soares

Ariya Sonethavy

Nicholas Sousa

Nicholas Sousa

Madeline St. Michel

Jade St. Pierre

Jake Trenteseaux

Lauren Trudeau

Khai Truong

Robert Vallee

Mikayla Walker

Barbara Wang

Sasha Wilhelm-Hart

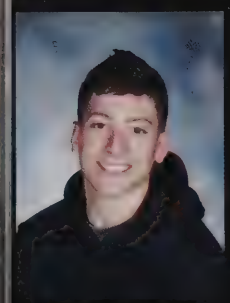
Collin Wright

Not Pictured:

Tyler Greene
Hailey Hicks
Brett Merritt
Joshua Paluch
Jillian Pelland
Joshua Roux
Patrick Sullivan
Austin Wald

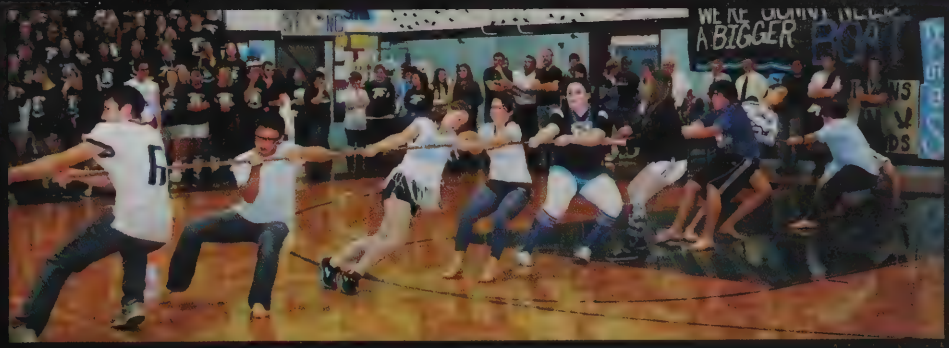

# Futuristic

David Abbott

Alexis Ackell

Nicholas Albuquerque

Alizabeth Almeida

Samantha Alvares

Austin Amaral

Nathan Amaral

Morgan Anderson

Rasandra Ashley

Emily Balasco

Natasha Beckmann

Austin Botelho

Emily Botelho

Matthew Bourque

Tyler Brack

Dawson Brosnahan

Cameron Cabral

Shannon Cabral

Ryan Carney

Holly Carroll

Mallory Cartwright

Kelsey Charron

Scott Cinq-Mars

Jacob Ciolfi

Kyle Claudino

Brandon Cordeiro

# Freshmen

Cameron Couitt

Meredith Cronin

Kaylee Crooks

Luke Doherty

Brennan Dunphy

Isaac Elkhoury

Tanner Emond

Christopher Fernandes

Isaac Fernandes

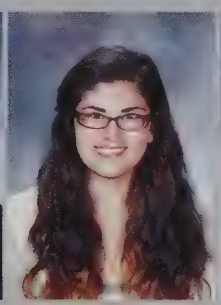
Kirsten Fernandes

Nathan Ferrick

Jocelyn Fournier

Matthew Gallup

Carmel Garcia

Mathew Gaucher

Dyson Gauthier

Adam Gelinas

Kelsey Gelotte

Madison Gilmore

Matthew Gilmore

Sarah Gingras

Tyler Goncalves

Meghan Gorton

Nicholas Guglielmetti

Shane Halajko

Rachel Harrison

# Futuristic

Matthew Heaney

Samantha Hess

Abigail Hopkins

Griffin Hoskins

Brittany Hoyle

Perry Joubert

Brittney Keeley

Erin Keough-Taylor

Kylie Kinsella

Luke Klegraefe

Jacob Koutros

Ryan Lamoureux

Joshua Lane

Vanessa LeBeau

Erick Leitao

Olivia Leonard

Daniel Loiselle

Amanda Lyman

Hannah MacDonald

Emma Mace

Joshua Machado

Giovanni Mannino

Monica Maziarz

Meghan McCormack

Meghan McLaughlin

Celia Mendez

# Freshmen

Jacob Merola

Jaime Morin

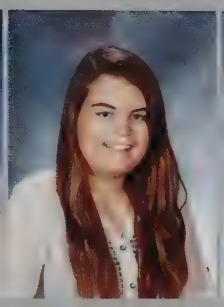
Mackenzie Morris

Matthew Mota

Tatyana Munns

Taylor Murphy

Jordan Nowick

Alissa Pacheco

Madison Paine

James Paliotti

Allyson Patterson

Emma Pelletier

Lindsay Petit

Nathan Pickett

Troy Pina

Morgan Platt

Kyle Plouff

Shaun Powell

Justin Pruett

Dominick Raimondi

Samantha Rayta

Amanda Read

Caitlynn Rebelo

Kevin Rebelo

Manahil Rehan

Angela Resendes

# Futuristic

Sabrina Rezendes

Britni Robson

Alexis Rocha

Lukas Roodbeen

Kelsey Rose

Kyle Ruginski

Emma Sabatini

Maria Santana

Andrew Santos

Andrew Sawyer

Iris Scherma

Jennavie Semedo

Carly Sias

Alec Silva

Avery Silva

Brian Silva

Haleigh Silva

Kaitlyne Silva

Andrew Silveira

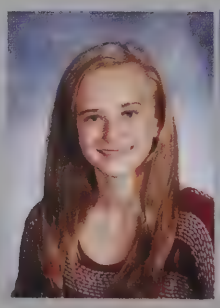
Katelyn Silvia

Devynn Slaughter

Megan Souza

Matthew Stanley

Jessica-Lyn Sweet

Jacques Turcotte

Sonya Valente

# Freshmen

Julia Vieira

Lauren Voccio

Adam Walters

Ashley Wellman

Audreyrose Wooden

Devin Wyrostek

Sophie Zirkel

Not Pictured:

Austin Aitkens
Crystal Calci
Katrina Colangelo
Alexis O'Hara
Taylor Otis
Edmundo Peixe
Ryan Porto
Kyle Tavares

# UNDERCLASSMEN

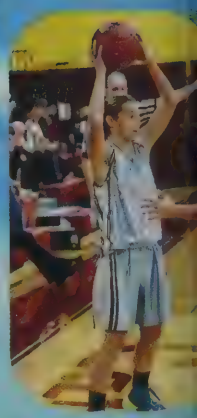

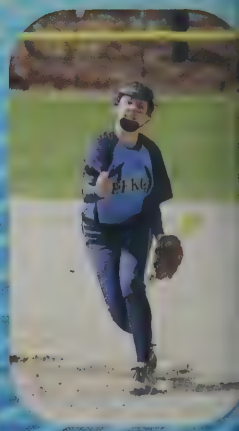

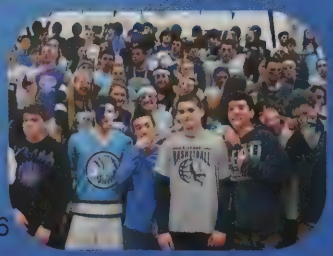

# UNDERCLASSMEN

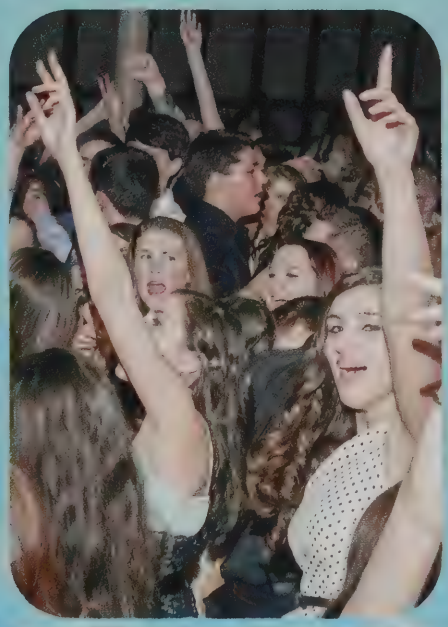

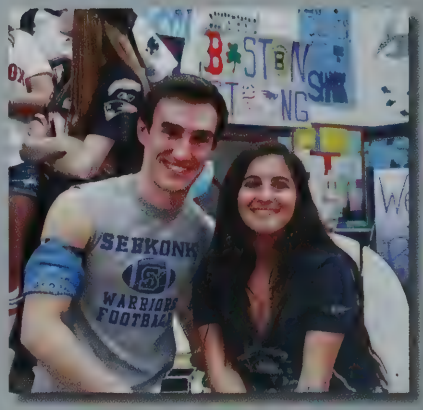

# SPIRIT WEEK!!

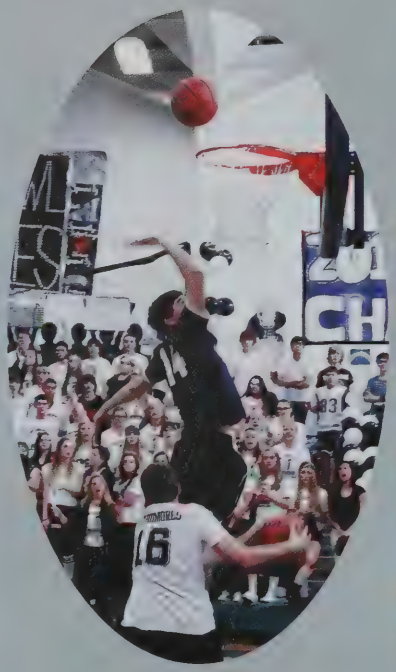

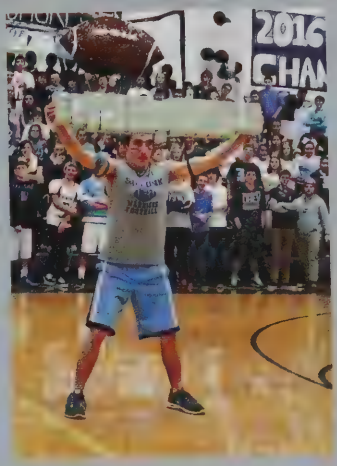

# SENIOR SHARK ATTACK

# SPIRIT WEEK!!

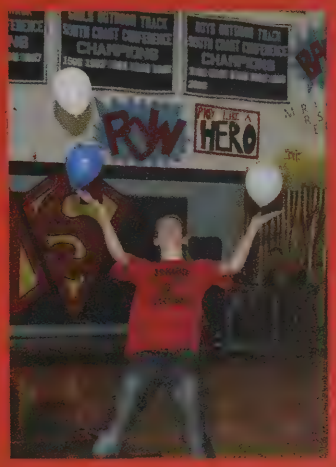

# JUSTICE LEAGUE JUNIORS

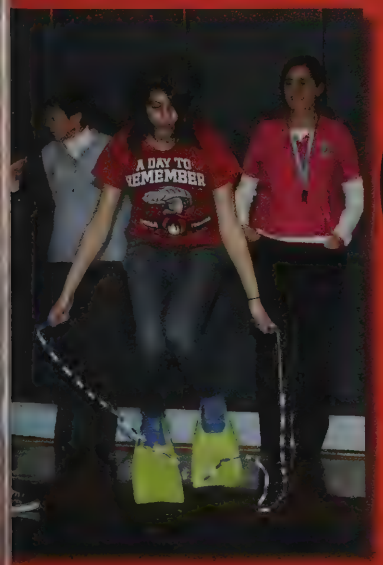

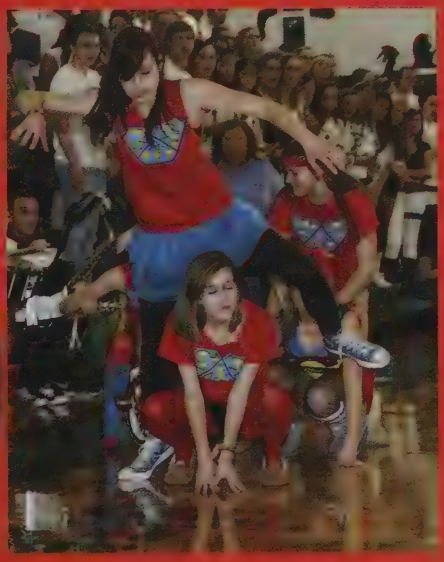

# SPIRIT WEEK!!

1981 1982 1990
Welcome to
NK HIGH SCHOOL
e of the Warriors
6

WARRIORS
16
4/0
5/0
3

2016
CHAM
16

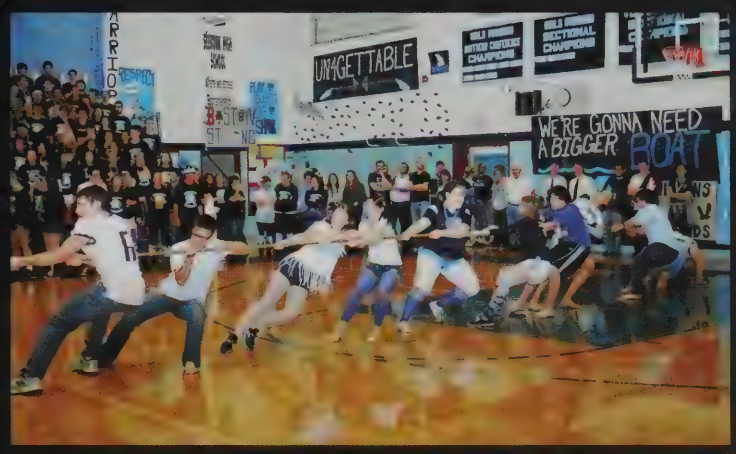


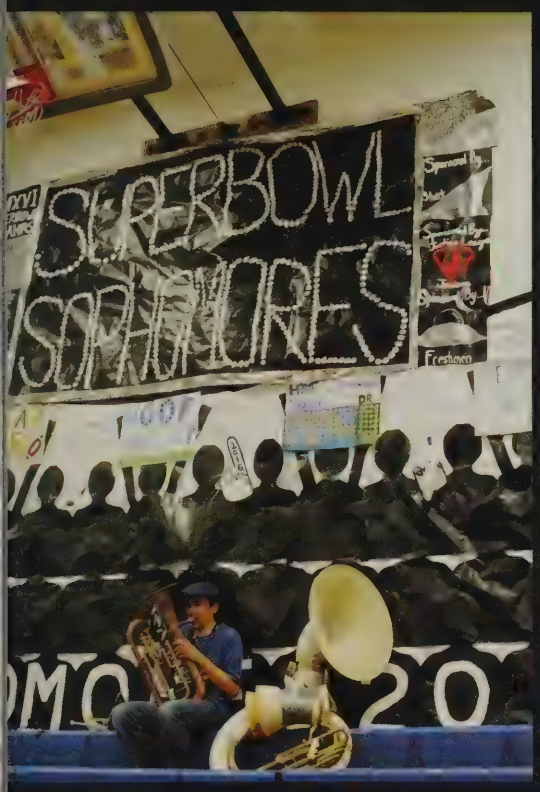

# SUPERBOWL SOPHOMORES

# SPIRIT WEEK!!

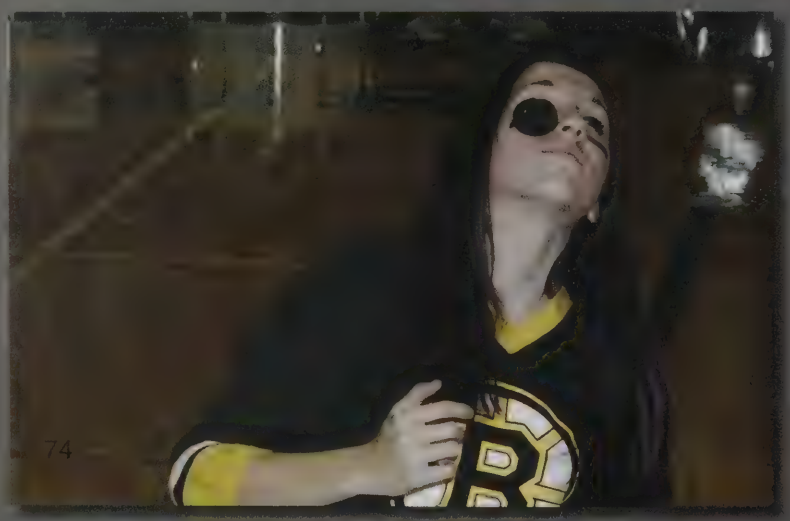

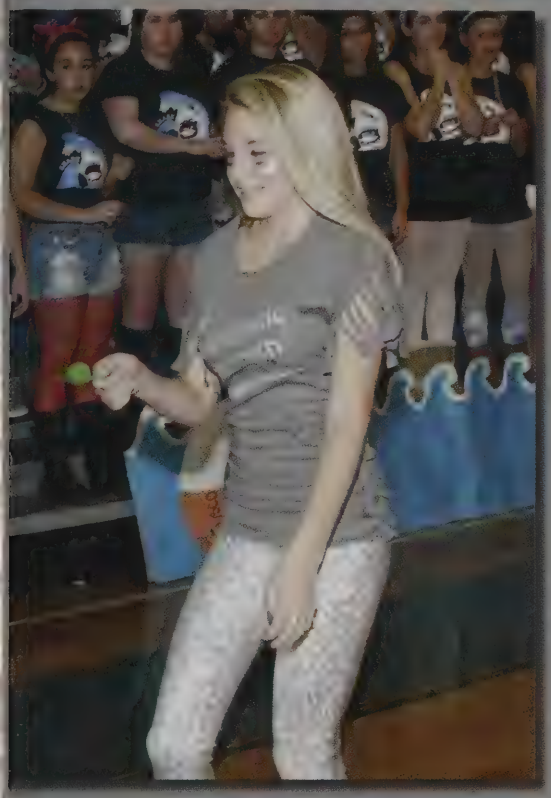

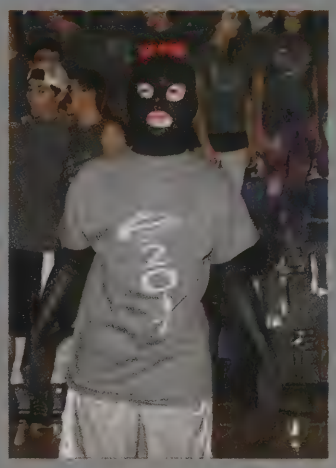

# FUTURISTIC FRESHMEN

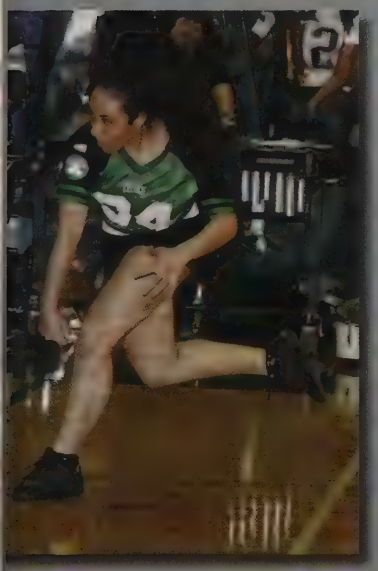

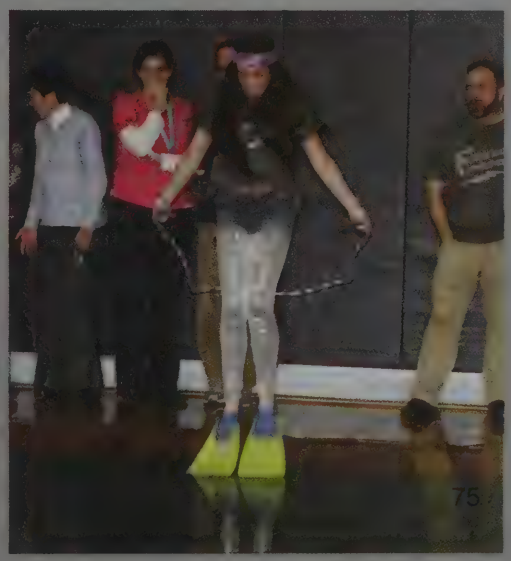

# CLUBS

2013-2014

Friendships

Communication

Learning

Goals

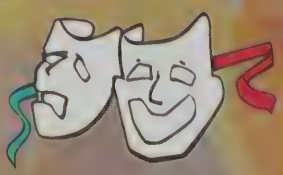

Community Service

Fun

Dedication

Leadership

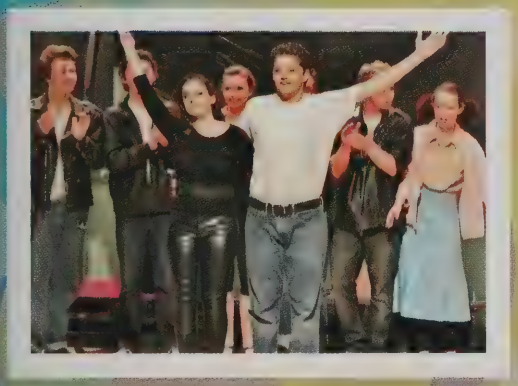

Teamwork

Expression

# CLUBS

## Senior Class Council

David Bienkiewicz, Marissa Bracker, Haley Cinq Mars, Kailin Deleo, Colby Dressler, Julianna Fonseca, Lauren Porto, Olivia Sykes, Andrew Breiter Wu

The Senior Class Council is formed by a group of students who have been voted by their peers. Their responsibilities include organizing fund raisers, creating themes to decorate Spirit Week, and coordinating Senior Supper and Class Trip. All of their events have been very successful and they look forward to graduation. Good luck to all of them in the future.

## Junior Class Council

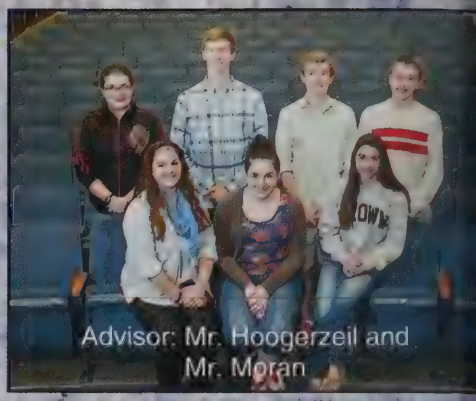


Caitlyn Babbidge, Nate Brown, Jen Cote, Isabella D'amico, Julia Downing, Neil Joyce, and Tim Salit

The Junior Class Student Council is formed by a group of students who have been voted into office by their peers. Their responsibilities include decorating for Spirit Week, and coordinating the Junior/Senior Prom. It has been a big year for the junior student council.

## Executive Board

Pat Gregorek, Christie Mendes, Mary O'Connor, Brian Salit, Matthew Salit, Michael O'Halloran, and Amy Whitelaw

The Seekonk High School Student Council Executive Board's objective is to organize activities that promote school spirit and community service. Past accomplishments have included the annual Thanksgiving Spirit Week activities, annual Food Drive, Hypnotist Show, student Blood Drive, and raising monies and donations for charitable organizations. The board is also responsible for organizing student government elections.

## Sophomore Class Council

Rachel Crafford, Jill Downing, Emily Ferreira, Celina Fonseca, James Kappatos, Ankit Kotwal, Erin Langlois, Nathan Lemos, Hannah Machado, Jessica Moszkowicz, Brady Nascimento, Leah Noelte, Madeleine Pagano, Corinne Poirier, Ryan Silveira

Sophomore Class Council plans various events for the sophomore class and the SHS community. Our goal is to bring students together by planning exciting events and activities in order to raise money for future costs of senior year events. This year the Sophomore Class Council planned the Winter Ball which was very successful.

## Freshman Class Council

Carmel Garcia, Sarah Gingras, Erin Keough-Taylor, Hannah MacDonald, Giovanni Mannino, Mackenzie Morris, Madison Paine, Nathan Picket, Amanda Read, Iris Scherma, Jessica-Lyn Sweet, Audreyrose Wooden

The Freshman Class Council is a group elected students who are responsible for organizing and overseeing the activities of the freshman class. Throughout the school year, the Freshman Class Council contributes to school wide activities such as Spirit Week. Also, they are responsible for raising funds for all class activities from freshman year to graduation.

# CLUBS

## Art Club

ssa DeAmaral, Michaela Greaves, Lindsay nes, Victoria Lopez, Taylor Otis, Zeel Patel

t Club is a group of creative students who ave a love for Art. The students' artistic ests are varied to include drawing, painting, anga and soulpture. Art club gives these lents an opportunity to express themselves explore their artistic abilities. Students from grade levels are welcome to join. We meet ry Wednesday afternoon in the art room. It fun way to meet other students with similar nterests. Two of our members, Melissa maral and Lindsay Gomes were chosen to e their artwork displayed at the University Gallery at UMASS Dartmouth.

## Book Club

ella D'Amico, (President), Lindsay Gomes Jade St. Pierre, Evania Thompson

he SHS Book Group meets once a month to uss new, cutting edge fiction books in the library. Avid readers always welcome!

## Frisbee Club

Austin Amaral, Matt Amaral, Andrew Basile, Nate Brown, Keith Carlson, Nick Foisy, Sara Houle, Jacob Hopkins, Jeremy Hoyle, Luke Klegraefe, Eugene L'Heureux, Kevin Mullen, James Paliotti, Michael Pariseau, Owen Shanahan, Nathan Smith, Nick Smith, Jake Trenteseaux

Ultimate Frisbee Club gives SHS students the opportunity to play Ultimate a few hours a week. Over the course of the season, we saw new students join and everyone improve. Thank you to club advisor for volunteering his time during the week and joining the students on the field.

## Audio Visual

Dave Bienkiewicz (Sec.), Tiffany Costa, Kyle DaLuz, Nate Girard (Tres.), Kacie Kearns, Kylie Kinsella, Eugene L'Hereux, Hanna Lopes, Zach Medeiros (VP), Jacob Merolla, Mike O'Halloran, Andrew Platt (Pres.), Chris Platt, Zach Soares Anthony Sousa

The Audio Visual Club is comprised of enthusiastic students with a passion for technology and the willingness to record school events and broadcast them on our local cable channel. Students who join the club will make new friends, acquire some great leadership skills, learn to operate some cool equipment, and earn community service hours. Our main purpose is to inform the student body and the town of Seekonk of events, club activities, and sports. We also broadcast School Committee meetings, STV News and student produced commercials.

## Jam Club

Ally Amaral, Nate Girard, Kyle Kane, Abe Masse, Javian Millette, Jake Moreira, Jordan Nowick, and Kyle Ruginski,

Jam Club is a chance for the musicians at SHS to get to experience how it feels to play on stage with real sound equipment. It provides the opportunity to use monitors, mixers, mics and various sound equipment that are used in actual performances. Jam Club is open to all musicians and people interested in stage set up, audio technology, and music. The Jam Club provides performances for the Festival of the Arts and Afternoon with the Arts.

# CLUBS

## Spanish Club

Timothy Braunsdorf, Andrew Brown, Michaela Cabral, Karina Chaves, Colby Dressler, Michael Ferreira, Joseph Gagliardi, Lindsay Gomes, Ashley Goyette, Keriden Harrington, Megan Hayward, Shannon Karbowski, Nicole Mowry, Brendan Pickett, Meaghan Rocha, Rachel Tavares, Evania Thompson

Students discuss the Hispanic Culture and take part in various activities that promote the use of the language outside the classroom. Some of the favorite activities have been the making of 'Los Ojos de Dios", the Scavenger Hunt and dinner at a Mexican restaurant.

## Math Team

Timothy Braunsdorf, Joshua Hess, Alex Ho, Francesco Pagano, Michael Pariseau, Caitlyn Babbidge, Karina Chaves, Kevin Mullen, Matthew Broadmeadow, Jacob Brack, Nathan Ferreira, Michael Ho, Joshua Marulis, Annabel Schneider

Math Team is a club of students who enjoy working on math problems that require thinking outside the box. The team enters into competitions with other students from Southeastern Massachusetts High Schools. The Math Team splits up into groups of five students; all five students enter into three individual rounds and all five members participate in a team round. There are four math meets throughout the school year. Practices are held throughout the year. We had great success this year qualifying for the state championship meet.

## Model UN

Andrew Breiter-Wu (President), Sasha Wilhelm-Hart (Vice President), Caitlyn Babbidge, Jonalyn Buffi, Filipa Carvalho, Celina Fonseca, Julianna Fonseca, Ankit Kotwal, Hannah Machado, Kevin Mullen, Mary O'Connor, Casey Rutter, Matthew Sprague, Madeline St. Michel, Evania Thompson, Anthony Tusino, Barbara Wang

The Seekonk High Model United Nations team is a group of students who are interested in global issues and debate. They attend three conferences each season to compete with high schoolers from other schools by actively taking on the roles of foreign countries and statesmen. They explore world problems such as women's rights, peace in the Middle East and cybersecurity in order to negotiate resolutions and practice their public speaking and debate skills.

# CLUBS

## National Honor Society

Kaylyn Abbott, Marissa Bracker, Timothy Braunsdorf, Brian Costa, Michael Ferreira, Lindsay Gomes, Ashley Goyette, Megan Hayward, Josh Hess, Alexander Ho, Shannon Karbowski, Nicholas Lancellotti, Kimberly Marques, Matthew Marques, Christienne Mendes, Francesco Pagano, Brendan Pickett, Lauren Porto, Nicholas Smith, Olivia Sykes, Evania Thompson, Amy Whitelaw

The National Honor Society is an academic/service organization that recognizes students who have excelled in the areas of scholarship, leadership, service, and character, in addition to maintaining an 90 average throughout their high school career. In the fall, the group has a "Mission Pink" motto and participates in various breast cancer awareness events. And in the spring, the members "GO GREEN!" and participate in our Courtyard Cleanup and Earth Day.

Advisor: Mrs. Mannucci

## Spanish Honor Society

Advisor: Mrs. Geremia

Karina Chaves, Lindsay Gomes, Alexander Ho, Shannon Karbowski, Nicholas Lancellotti, Kayley Millard, Brendan Pickett, Nicholas Smith, Olivia Sykes, Evania Thompson

Students of this Chapter are selected in the third year of their studies in Spanish. The selection is based on if they have a grade point average of 90 or above in all Spanish courses taken at Seekonk High School. These students must maintain their average of 90 or above and continue studies of Spanish until graduation.

## French Honor Society

Advisor: Mrs. Pelicano

Emily Andrikipoulos

Students of the "Société Honorarie de Français" are inducted during their third year of High School French, based on their attainment of a grade point average of 90 or higher in all French courses taken at the high school. Students must continue their study of French and maintain an average of 90 or better until graduation.

## Clubs Not Pictured

### GSA- Gay Straight Alliance
Advisor: Ms. Wilson

### Paper Cuts
Advisor: Ms. Lawrence

### Percussion Ensemble
Advisor: Rob Martin

### Photography Club
Advisor: Mr. Wills

# CLUBS

## Key Club

Lauren, Abbott, Nicholas Accardi, Kendra Adams, Morgan Anderson, Caitlyn Babbidge, Savannah Barishian, Kayla Balasco, Jamie Behan, Jenna Bey, Tyler Brack, Jonalyn Buffi, Caitlin Cabral, Michaela Cabral, Shannon Cabral, Jillian Cartwright, Jacob Ciolfi, Rachel Crafford, Caroline Cronin, Meredith Cronin, Mackenzie Cunha, Isabella D'Amico, Shaelyn Dasilveira, Dylan DeAmaral, Melissa DeAmaral, Luke Doherty, Jill Downing, Colby Dressler, Kirsten Fernandes, Emily Ferreira, Shelbee Finnegan, Celina Fonseca, Jocelyn Fournier, Jordan French, Kaitlin Garabian, Madison George, Rachel George, Shane Halajko, Keriden Harrington, Megan Hayward, Sara Houle, Runda Jenblat, Neil Joyce, James Kappatos, Erica Kenneally, Elizabeth King, Nicholas Lancellotti, Erin Langlois, Alex Lanzi, Katelyn Leclerc, Olivia Leonard, Bianca Lopo, Emma Mace, Hannah Machado, Zachary Medeiros, Nicole Mello, Alec Mendes, Celia Mendez, Jamie Mendez, Kayley Millard, Jessica Moszkowicz, Nicole Mowry, Jennifer Nickson, Leah Noelte, Mary O'Connor, Michael O'Halloran, Molly O'Halloran, Madison Paine, James Paliotti, Tulsi Patel, Hannah Pelletier, Brianna Penacho, Lindsay Petit, Allison Pereira, Corinne Poirier, Jesse Pozzi, Michaela Provencal, Amanda Read, Stephanie Rego, Meaghan Rocha, Kelsey Rose, Kyle Ruginski, Casey Rutter, Brian Salit, Matthew Salit, Timothy Salit, Emily Salois, Maria Santana, Elizabeth Silva, Haleigh Silva, Kaitlyne Silva, Anne Silveira, Kathryn Silveira, Katelyn Silvia, Brittany Simas, Ariya Sonethavy, Anthony Sousa, Jade St. Pierre, Rachel Tavares, Anthony Tusino, Julia Vieira, Lauren Voccio, Adam Walters, Barbara Wang, Sasha Wilhelm-Hart

The Key Club is an international community of students dedicated to service in their community and world around them. Through Key Club, members gain leadership experience and build character. Our club consists of over one hundred members who devote their time to serving the community. Some of our most successful events range from the national fundraiser Pennies for Patients to our annual Easter Egg Hunt held at the high school.

## SADD: Students Against Destructive Decisions

Michael Belcher, Reilly Eddy, Andrew Feighery, Kaitlin Garabian, Patrick Gregorek , Kyra Kearns, Jordyn Klegraefe, Kayley Millard, Leah Noelte, Madeline Pagano, Brianna Penacho, Jesse Pozzi, Brian Salit, Matthew Salit, Emily Salois, Benjamin Sawyer, Anne Silveira, Kathryn Silveira, Barbara Wang

SADD is a peer leadership organization that is made up of students who work to help young people say no to drinking and driving and other destructive decisions. Some of the activities we coordinate include red ribbon week and the match maker on Valentine's Day.

# CLUBS

## PHN: Peer Helping Network

Lauren Abbott, Nicolas Accardi, Kendra Adams, Katarina Alvares, Caitlyn Babbidge, Kayla Balasco, Courtney Bourque, Jake Brack, Nate Brown, Caitlin Cabral, Michaela Cabral, Karina Chaves, Erika Costa, Tiffany Costa, Rachel Crafford, Jill Downing, Julia Downing, Colby Dressler, Andrew Feighery, Emily Ferreira, Celina Fonseca, Vanessa Fonseca, Jacqui Gamache, Kaitlin Garabian, Zach Garabian, Patrick Gregorek, Keriden Harrington, Michael Ho, Seth Holme, Sara Houle, Neil Joyce, James Kappatos, Shannon Karbowski, Ankit Kotwal, Jasmine Landaverde, Erin Langlois, Katelyn Leclerc, Leslie Lopez, Hannah Machado, Soleil Marcotte, Josh Marulis, Abe Masse, Kayley Millard, Jessica Moszkowicz, Nicole Mowry, Kevin Mullen, Bethany Murphy, Jen Nickson, Leah Noelte, Mike O'Halloran, Molly O'Halloran, Michael Oliveira, Katerina Parker, Tulsi Patel, Allison Pereira, Sara Piche, Latroya Pina, Corinne Poirier, Lauren Porto, Jesse Pozzi, Meaghan Rocha, Maddie St. Michel, Brian Salit, Matt Salit, Tim Salit, Emily Salois, Ben Sawyer, Annabel Schneider, Lindsey Scott, Elizabeth Silva, Madison Silva, Anne Silveira, Kathryn Silveira, Jenna Smith, Matt Sprague, Olivia Sykes, Anthony Tusino, Amy Whitelaw, Barbara Wang, Sasha Wilhelm-Hart, Andrew Breiter Wu

The Peer Helping Network/ SPEAK are students in grades 10-12 who focus on addressing issues that they identify as important to SHS. Students are nominated by their teachers, other students, or themselves, and represent a wide range of student "cliques." PHN plans and runs the summer Freshman Orientation for students and their parents. They also address such issues as drinking/ driving and bullying by planning assemblies and programs.

## Ski Club

Elizabeth Almeida, Lucas Amadio, Steven Barboza, Jonathan Beauregard, Jamie Behan, Jenna Bey, Emily Botelho, Michaela Cabral, Collin Chancey, Brandon Costa, MacKenzie Cunha, Timothy Dower, Tanner Edmond, Jocelyn Fournier, Adam Gelinas, Sarah Gingras, Nicholas Guglielmetti, Robyn Harris, Hailey Harrop, Sara Houle, James Kappatos, Kylie Kinsella, Eugene L'Heureux, Hannah MacDonald, John McDevitt, Adam McGovern, Meghan McLaughlin, Ryan McLaughlin, Riley Moran, Nicole Mowry, Leah Noelte, James Paliotti, Kyle Plouff, Jesse Pozzi, Braden Putney, Amanda Read, Brent Rebelo, Andrew Rhilinger, Brandon Ribeiro, Nathan Ribeiro, Alexis Rocha, Ben Sawyer, Andrew Silveira, Katelyn Silvia, Anthony Sousa, Nicholas Sousa, Rachel Tavares, Amanda Troiano, Jacques Turcotte, Anthony Tusino, Lucas Walters, Barbara Wang

This season the Ski Club enjoyed their 10th winter of skiing and snowboarding at Wachusett Mountain in Princeton, MA. Students spent 8 Friday evenings hitting the slopes with friends. The final trip to Wachusett was topped off with a Pizza Party at perennial favorite Tony's Pizza in Sutton, MA. To conclude the season, members visited Waterville Valley in NH for a beautiful sunny Saturday of perfect conditions. Thank you to the parent chaperones who made these trips possible with a special thank you to Mr. Tusino!

# DRAMA CLUB

## GREASE CAST

Sandy: Marissa Bracker
Danny: James Kappatos
Rizzo: Cayla DiSano*
Kenickie: Nick Lancellotti
Frenchy: Reilly Eddy
Marty: Samantha Jennings
Jan: Jordyn Klegraefe
Doody: Andre Martin
Roger: Jon Beauregard
Sonny/Vince Fontaine: Andrew Ashkar
Patty: Alexandra Amaral
Cha-Cha: LeighAnn Ricci
Teen Angel/Eugene: Robert Hammond
Miss Lynch: Ashley Wellman
Ensemble: Lexi Ackell, Natasha Beckmann, Emily Botelho, Holly Carroll, Abbie Hopkins, Brittney Keeley, Kylie Kinsella, Meghan McLaughlin, Eliza Silva, Julia Viera

Tech Crew: Morgan McKenna, Keith Carlson, Audrey Wooden, Sarah Orleck

* Student Directors

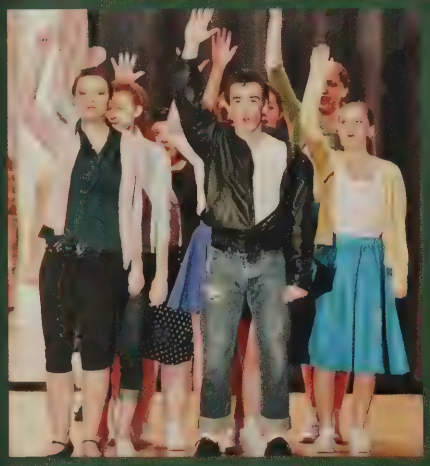

# GREASE

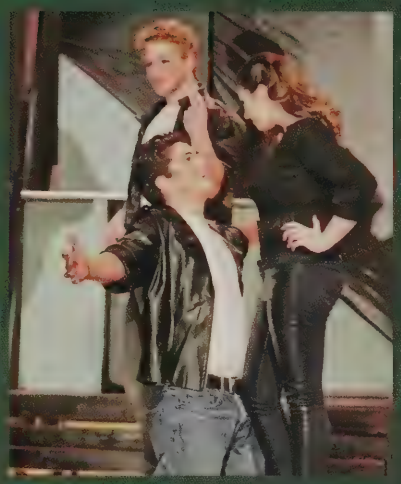

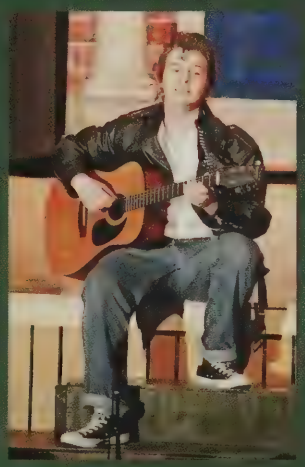
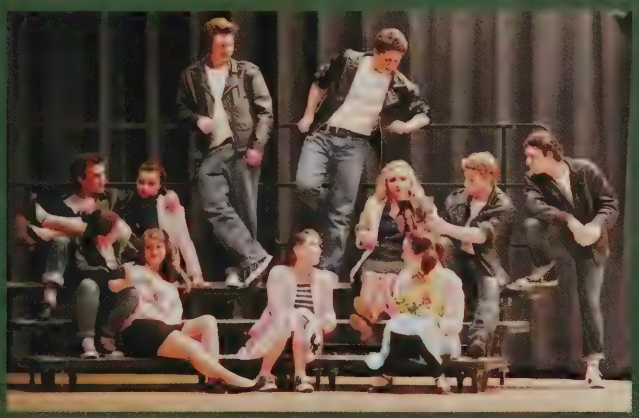

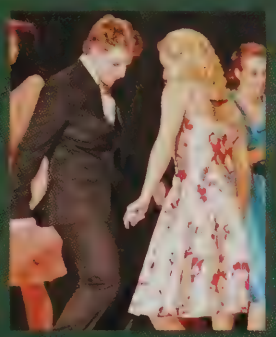

# BAND

Band Officers

President: Shannon Karbowski
Vice President: Sam Jennings
Activities Directors: Josh Hess
and Morgan McKenna

Drum Majors

Sam Jennings
Neil Joyce

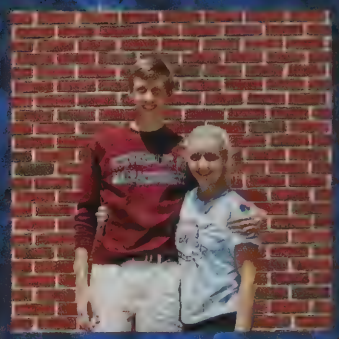

SHS SYMPHONIC BAND

Matthew Alves, Alexandra Amaral, Morgan Anderson, Caitlyn Babbidge, Savannah Barishian, Micheal Belcher, Matthew Broadmeadow, Sean Curvelo, Zachary DeBlois, Cayla DiSano, Reilly Eddy, Matthew Ferreira, Nathan Ferreira, Celina Fonseca, Kaitlin Garabian, Patrick Gregorek, Shane Halajko, Robert Hammond, Anthony Heng, Joshua Hess, Alexander Ho, Michael Ho, Samantha Jennings, Neil Joyce, Kyle Kane, James Kappatos, Shannon Karbowski, Nicholas Lancellotti, Erin Langlois, Nathan Lemos, Eugene L'Heureux, Joshua Marulis, Abraham Masse, John McDevitt, Brandon McGuirk, Morgan McKenna, Zachary Medeiros, Jacob Merola, Matthew Novotny, Sarah Orieck, Francesco Pagano, Matthew Pariseau, Michael Pariseau, Katerina Parker, Corinne Poirier, Jesse Pozzi, Braden Putney, Timothy Salit, Annabel Schneider, Andrew Silveira, Anne Silveira, Kathryn Silveira, Ryan Silveria, Katelyn Silvia, Nathan Smith, Matthew Sprague, Madeline St. Michel, Evania Thompson, Anthony Tusino, Sonya Valente, Lauren Voccio, Lucas Walters, Barbara Wang, Audreyrose Wooden, Joseph Wooden

# BAND

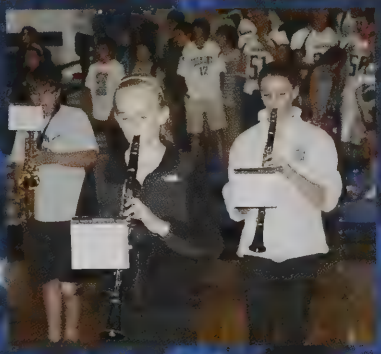

SHS CONCERT BAND

Alexis Ackell, Nathan Amaral, Emily Botelho, Tyler Brack, Holly Carroll, Luke Doherty, Meghan Gorton, Brittney Keeley, Madison Paine, Justin Pruett, Kyle Ruginski, Maria Santana, Haleigh Silva, Julia Vieira, Adam Walters, Ashley Wellman, Sophie Zirkel

# BOOK AWARDS

Nick Lancellotti- University of Rochester Bausch & Lomb Science Award

Ashley Goyette- St. Michael's College Book Award

Shannon Karbowski- University of Rochester George Eastman Young Leaders Award

Lindsay Gomes- Wellesley College Book Award

Evania Thompson- Russell Sage College Student Sage Award

Christie Mendes- Clarkson University Leadership Award

Megan Hayward- College of the Holy Cross Book Award

Olivia Sykes- University of Rochester- Frederick Douglass and Susan B. Anthony Award in Humanities and Social Sciences

Marissa Bracker- Russell Sage College Student Sage Award

Kaylyn Abbott- Bryant University Book Award

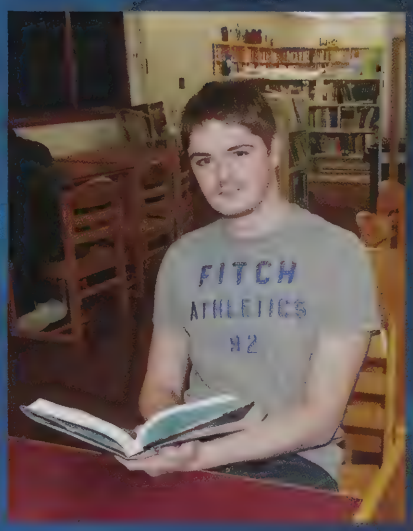


Francesco Pagano- Rensselaer Polytechnic Institute Medal - Math

Andrew Breiter-Wu- SHS Outstanding Undergraduate

Brendan Pickett- Clarkson University Academic Achievement Award

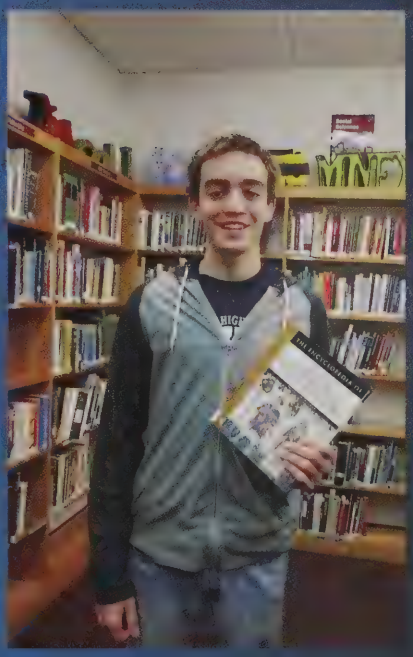

Nicholas Smith- St. Michael's College Book Award

Mike O'Halloran- University of Rochester Xerox Award for Innovation & Information Technology

Joshua Hess- Brown University Book Award

Alex Ho- Harvard University Book Award

Amy Whitelaw- Stonehill College Book Award, SHS Outstanding Undergraduate

SEEKONK
5
SEEKONK
17
SEEKONK
9

SEEKONK
10

5

WARRIORS
WARRIORS
WARRIORS

# Sports

SEEKONK

"Champions aren't made in gyms. Champions are made from something they have deep inside them- a desire, a dream, a vision" - *Muhammed Ali*

# Girls' Cross Country

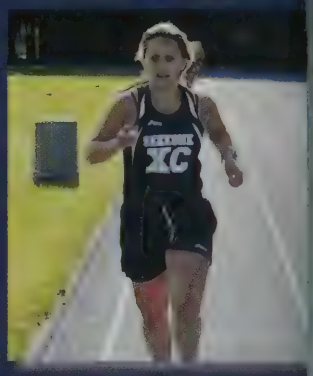

Back row, from left to right: Destiny Welshman, Caroline Hindle, Christienne Mendes, Meghan Aguiar, Audreyrose Wooden
Front row: Selena Barreira, Jessica-Lyn Sweet, Louisa Hammond, Meaghan Rocha
Head Coach: Frank Mooney
Assistant Coach: Linda Horton

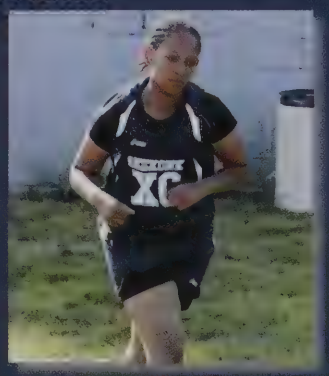

# Boys' Cross Country

Back row, from left to right: Brandon Purcell, Matthew Novotny, Brendan Pickett, Andrew Feighery, Neil Joyce, Patrick Gregorek, Ryan McLaughlin, Matthew Salit, Nathan Brown, Frank Mooney (Coach)
Middle row: Brian Salit, Sean Curvelo, Michael Oliveira, Seth Holme, Kevin Mullen, Timothy Salit, Nicholas Accardi, Alexander Lanzi
Front row: Jacques Turcotte, Ryan Silveira, Ryan Carney, Nathan Amaral, David Abbott, Michael Belcher
Not Pictured: Linda Horton (Assistant Coach)

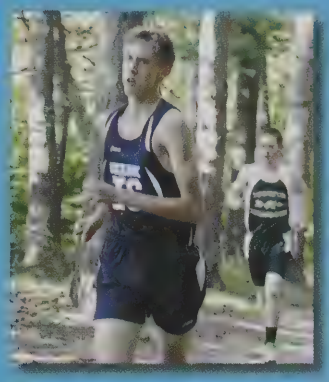

# Cheerleading

GO TEAM

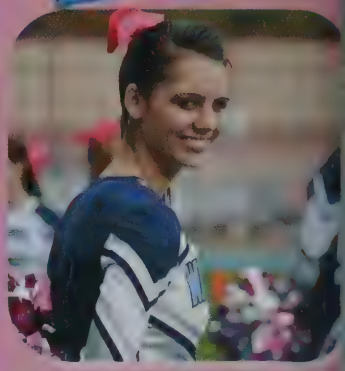

Captains:Hayley Sanford,Jena Seiber,Briana Pangborn
Ashley Beausoleil, Jenna Bey, Celina Fonseca,
Julianna Fonseca, Sarah Gingras, Nyssa Gomez,
Vanessa LeBeau, Nicole Mello, Leah Noelte, Alissa
Pacheco, Samara Silva, Megan Souza, Amanda
Troiano, Shannon Whalen
Head Coach: Lindsay Azulay, Joelle Travers

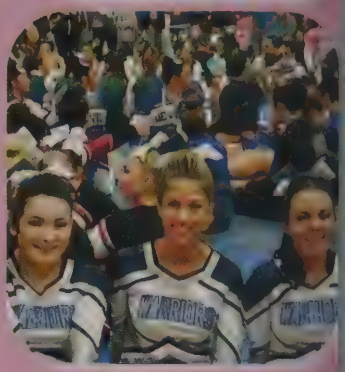

# Football

Lucas Amadio, Antonio Ambrosio, Jarrett Archambault, Jesse Archambault, Damian Calo, Jared Carroll, Jordan Carroll, Zachary DeBlois, Alexander Drainville, Coady Fiero, Neil Fisher, Nicholas Foley, Zachary Garabian, Anthony Gilson, Chad Harris, Brandon Hicks, Nicholas Lancellotti, Michael Luti, Bryan Mancini, Abraham Masse, Jordan Nicholaus, Jeremy Paulin, Christopher Pereira, Andrew Rhilinger, Samuel Richards, Christopher Roy, Benjamin Sawyer, Dominic Semedo, Justin Silva, Brendan Smith, Eric Smith, Nicholas Sousa, Timothy Sullivan, and Jake Wickham

**Head Coach**: Vernon Crawford

**Assistant Coach**: Matt Brown, Fred Crippen, Ryan Eaton, Bob Jeannotte, Chris Howard

# Girls' Soccer

Morgan Anderson, Gabriela Cabral, Ciara Conway, Rachel Crafford, Molly Daigle, Emily DeMelo, Julia Downing, Ashley Goyette, Leslie Lopez, Kimberly Marques, Jessica Moszkowicz, Tracy Moszkowicz, Allyson Patterson, Allison Pereira, Corinne Poirier, Lauren Porto, Amanda Read, Stephanie Rego, Emmalee Sanders, Madison Silva, Anne Silveira, Kathryn Silveira, Olivia Sykes, Lauren Trudeau
Head Coach: Tom Crowley
Assistant Coaches:
Felipe Fontes, Kyle Lopes

# Boys' Soccer

Matthew Amaral, Myles Ascolese, Jacob Brack, Aaron Branco, Timothy Braunsdorf, Kyle Claudino, Ryan Claudino, James Eline, Bailey Fernandes, Joseph Gagliardi, Luc Gamache, Adam Gelinas, Daniel Gomes, John Gomes, Jeremy Hoyle, Eugene L'Heureux, Nathan Lemos, Amiel Lopez, Nicholas Machado, Matthew Marques, Mathew Medeiros, Matthew Mota, Michael Pariseau, Nathan Pickett, Christopher Platt, Jesse Pozzi, Jonathan Ribeiro, Nathan Ribeiro, Jacob Rossignol, Andrew Santos, Joshua Silva, Nicholas Smith, Anthony Sousa
Head Coach: Jeff Creamer
Assistant Coach: Matt McCartin

# Girls' Swim

Katarina Alvares, Kayla Balasco, Jamie Behan, Jocelynne Casper, Karina Chaves, Meredith Cronin, Isabella D'Amico, Kailin DeLeo, Emily Ferreira, Jocelyn Fournier, Ivy Gowans, Sara Houle, Soleil Marcotte, Meghan McLaughlin, Kathrine O'Connor, Madeleine Pagano, Madison Paine, Brianna Penacho, Latroya Pina, Taylor Poirier, Lindsey Scott, Haleigh Silva
Head Coach: Kate Farrington

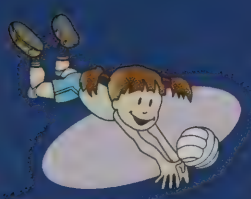

# Volleyball

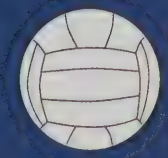

Lauren Abbott, Emily Andrikopoulos, Kayla Baril, Michaela Cabral, Jillian Cartwright, Erika Costa, Mackenzie Cunha, Shaelyn DaSilveira, Kaitlin Garabian, Megan Hayward, Emily High, Cortney Lamoureux, Jessica Leech, Jaime Mendez, Kayley Millard, Laura Morris, Bethany Murphy, Molly O'Halloran, Kaileigh Petit, Emily Salois, Rachel Tavares, Elizabeth Timoney, Barbara Wang, Sasha Wilhelm-Hart, Alexis Ackell, Alizabeth Almeida, Samantha Alvares, Shannon Cabral, Kelsey Charron, Kirsten Fernandes, Madison Gilmore, Rachel Harrison, Samantha Hess, Perry Joubert, Kylie Kinsella, Luke Klegraefe, Celia Mendez, Mackenzie Morris, Morgan Platt, Iris Scherma, Jennavie Semedo, Katelyn Silvia, Sonya Valente, Julia Vieira, Lauren Voccio
Coaches: Earl Berwick, Caitlin Corry, Catherine Houle

# Field Hockey

Back row, from left to right: Elizabeth King, Kelsey Rose, Amanda Lyman, Abigail Hopkins, Hannah MacDonald, Jaime Morin, Coach Kim Pellerin, Coach Lisa Mastropietro, Carly Sias
Second row: Caitlyn Rebelo, Hannah Machado, Jenna Smith, Victoria Vincent, Jennifer Nickson, Kaitlyne Silva, Mallory Cartwright, Taylor Murphy, Kyia King, Laurel Hartford
Front row: Kaleigh Jusczyk, Samantha Jennings, Darian Araujo, Kellie Medeiros, Capt. Lucy Belt, Capt. Sarah Yany, Monice Doorley, Geena Mink, Katelyn Case, Courtney Borque
Not Pictured: Coach Kathy Fernandes

**Set it up, hit it in, that's the way we're gonna win!**

# Golf

Back Row, from left to right:
Michael Petrucci (Coach), Matthew Broadmeadow, Matthew Nunes, Joseph Given, Brian Costa, Alec Mendes, Andrew Silveira, Ethan Lanciaux
Front Row: Michael O'Halloran, Eric Lozito, and Michael Ferreira
Not Pictured: Jonathan Beauregard, Shawn Strange, Jacob Taylor, Anderw Wu

# Girls' Basketball

Isabella D'Amico, Celina Fonseca, Celia Mendez, Geena Mink, Bethany Murphy, Corinne Poirier, Meaghan Rocha, Samantha Russell, Emmalee Sanders, Carly Sias, Jenna Smith, Destiny Welshman
Head Coach: Darren Daluz
Assistant Coach: Earl Berwick and Lisa Mastropietro

# Boys' Basketball

Jarrett Archambault, Jesse Archambault, Christopher Beaucage, Bailey Fernandes, Coady Fiero, Nicholas Foley, Matthew Nunes, Michael O'Halloran, Christopher Pereira, Max Robillard, Cameron Wilcox, Jake Zimmerman  Head Coach: Joe Reddington
Asst Coaches: Kimball Crossley, Fred Crippen

# Girls' Indoor Track

Lauren Abbott, Kayla Balasco, Lucy Belt, Jillian Cartwright, Karina Chaves, Ciara Conway, Jennifer Cote, Shaelyn DaSilveira, Kailin DeLeo, Julia Downing, Emily Ferreira, Kaitlin Garabian, Erin Langlois, Hannah Machado, Meghan McCormack, Jessica Moszkowicz, Tracy Moszkowicz, Nicole Mowry, Jennifer Nickson, Kathrine O'Connor, Molly O'Halloran, Emma Pelletier, Hannah Pelletier, Allison Perreira, Lauren Porto, Amanda Read, Anne Silveira, Kathryn Silveira, Jessica-Lyn Sweet, Audrey Wooden Coach: Nate Gelinas

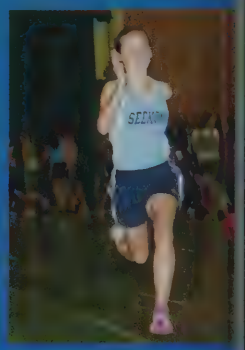

"Look like a **beauty**, train like a beast."
-Unknown

# Boys' Indoor Track

David Abbott, Nicholas Accardi, David Bienkiewicz, Jacob Brack, Timothy Braunsdorf, Andrew Brown, Nathan Brown, Brian Costa, Zachary DeBlois, Andrew Feighery, Zachary Garabian, Adam Gelinas, Michael Gilmore, Anthony Gilson, Griffin Hoskins, James Kappatos, Branden Kenny, Joshua Lane, Alexander Lanzi, Brendan Pickett, Kyle Plouff, Christopher Roy, Brian Salit, Matthew Salit, Timothy Salit, Andrew Santos, Avery Silva, Ryan Silveira, Eric Smith, Nicholas Smith, Joseph Wooden  Coach: Matt McCartin

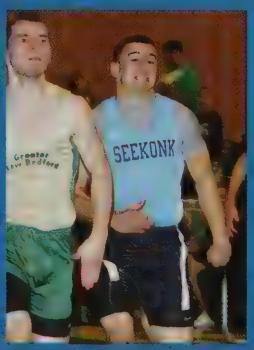

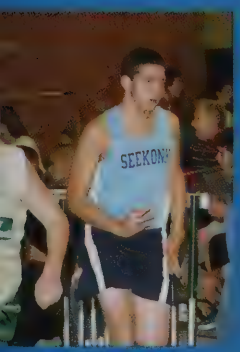

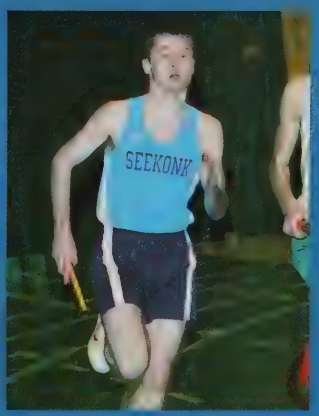

"The will to *win* means nothing if you haven't the will to prepare."
- Juma Ikangaa

# Boys' Swim and Dive

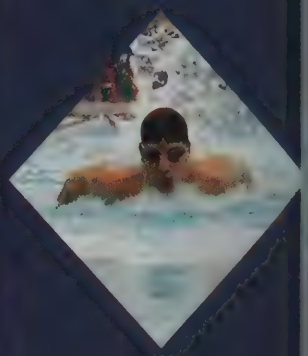

**Seekonk High School Boys Swim and Dive Team:**
Ryan Carney, Jacob Ciolfi, Tanner Emond, Jacob Hopkins, Michael Maxwell, Shane McCormack, Jordan Morency, Kevin Mullen, Matthew Novotny, Francesco Pagano, Troy Pina, Jacob Rossignol, Thomas Servidio, Owen Shanahan, Andrew Silveira, Brad Trenteseaux, Jake Trenteseaux, and Devin Wyrostek
**Swim Coach:** Kate Farrington
**Dive Coach:** Stephen Kirbos

# Seekonk-DR Ice Hockey

**Head Coach:** Ryan Codeiro **Assistant Coach:** Emilio Botelho

**Seekonk Ice Hockey:**

Nicholas Albuquerque
Aaron Bento
Brennan Dunphy
Christopher Fernandes
Matthew Gallup
Joseph Given
Ethan Lanciaux
Daniel Loiselle
Jacob Robitaille
Jeffrey Scott
Justin Silva

# Girls' Spring Track

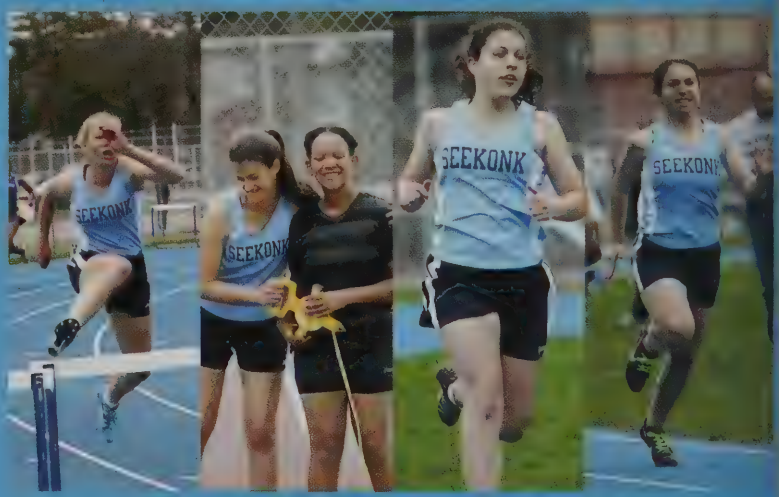

Lauren Abbott, Meghan Aguiar, Selena Barreira, Lucy Belt, Emily Botelho, Shannon Cabral, Jillian Cartwright, Karina Chaves, Ciara Conway, Jennifer Cote, Rachel Crafford, Meredith Cronin, Kailin DeLeo, Emily Ferreira, Celina Fonseca, Kaitlin Garabian, Sarah Gingras, Keriden Harrington, Laurel Hartford, Abigail Hopkins, Samantha Jennings, Brittney Keeley, Elizabeth King, Kyia King, Erin Langlois, Leslie Lopez, Amanda Lyman, Hannah Machado, Meghan McCormack, Celia Mendez, Mackenzie Morris, Jessica Moszkowicz, Tracy Moszkowicz, Nicole Mowry, Bethany Murphy, Jennifer Nickson, Molly O'Halloran, Madison Paine, Hannah Pelletier, Allison Pereira, Maeghan Perrino, Corinne Poirier, Emily Porter, Lauren Porto, Amanda Read, Angela Resendes, Meaghan Rocha, Anne Silveira, Kathryn Silveira, Jessica-Lyn Sweet, Rachel Tavares, Julia Vieira, Victoria Vincent, Lauren Voccio, Sasha Wilhelm-Hart, Audreyrose Wooden

Head Coach: Earl Berwick

Assistant Coach: Linda Horton

# Boys' Spring Track

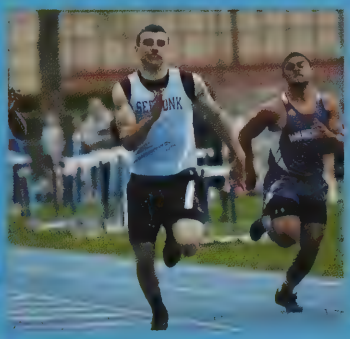

David Abbott, Nicholas Accardi, Lucas Amadio, Nathan Amaral, Michael Belcher, David Bienkiewicz, Jacob Brack, Matthew Broadmeadow, Andrew Brown, Nathan Brown, Ryan Carney, Brian Costa, Sean Curvelo, Zachary DeBlois, Andrew Feighery, Zachary Garabian, Michael Gilmore, Anthony Gilson, Patrick Gregorek, Seth Holme, Griffin Hoskins, Neil Joyce, James Kappatos, Branden Kenny, Eugene L'Heureux, Ryan Lamoureux, Alexander Lanzi, Michael Luti, Kevin Mullen, Matthew Novotny, Michael O'Halloran, Michael Oliveira, Kyle Plouff, Ryan Porto, Jacob Rossignol, Christopher Roy, Brian Salit, Matthew Salit, Timothy Salit, Andrew Santos, Benjamin Sawyer, Dominic Semedo, Ryan Silveira, Eric Smith, Nicholas Smith
Head Coach: Matt McCartin
Assistant Coach: Sam Spencer

# Softball

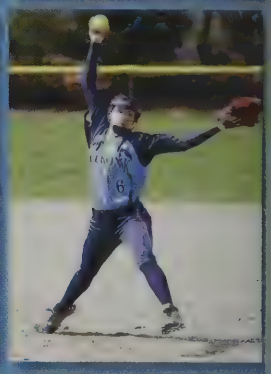

Katie Case, Erika Costa, Shaelyn DaSilveira, Jaci Gauthier, Shannon Karbowski, Kate Leclerc, Lydia Lewis-Hicks, Kayley Millard, Kaileigh Petit, Amanda Troiano, Shannon Whalen, Sarah Yany, Caitlyn Babbidge, Mackenzie Cunha, Kayla Horton, Nicole Mello, Jaime Morin, Taylor Murphy, Kat O'Connor, Allyson Patterson, Loren Perry, Lindsey Petit, Caitlynn Rebelo, Sabrina Rezendes, Maddie Rodgers, Kelsey Rose, Sam Russell, Megan Souza
Coaches: Caitlin Corry and Keri Kozlowski

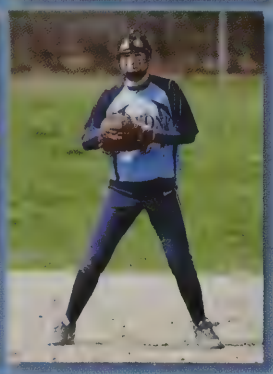

# Baseball

Jarrett Archambault, Jesse Archambault, Luis Baez Francisco, Austin Botelho, Matthew Bourque, Dawson Brosnahan, Jordan Carroll, Cameron Couitt, Alexander Drainville, Tanner Emond, Christopher Fernandes, Coady Fiero, Neil Fisher, Jack Foisy, Nicholas Foley, Matthew Gallup, Jason Hafley, Matthew Heaney, Patrick Holden, Robert Labossiere, Joshua Lane, Daniel Loiselle, Joshua Machado, Mathew Medeiros, Victor Paiva, Christopher Pereira, Nathan Pickett, Andrew Rhilinger, Jacob Robitaille, Angelo Sabatini, Cody Sias, Brian Silva, Kyle Simcock, Brendan Smith, Devin Wyrostek
Head Coach: Joe DeMello

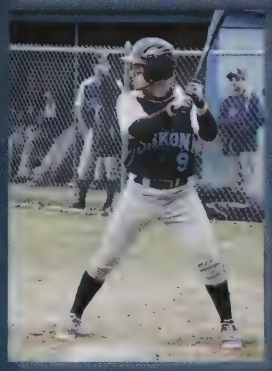

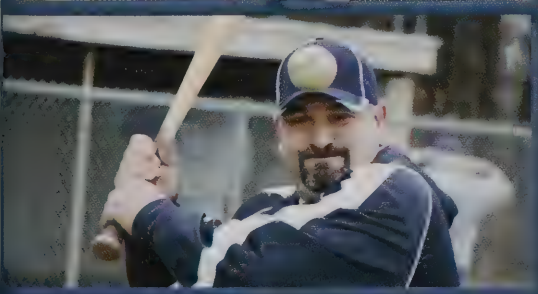

# GIRLS' TENNIS

Alexandra Amaral,
Morgan Anderson,
Kayla Balasco,
Jamie Behan,
Kelsey Charron,
Ashley Goyette,
Megan Hayward,
Victoria Lopez,
Hannah MacDonald,
Monica Maziarz,
Kayla Mello,
Tulsi Patel,
Zeelben Patel,
Christina Resendes,
Jennavie Semedo

Head Coach:
Mike Petrucci

# BOYS' TENNIS

Matthew Alves
Timothy Braunsdorf
Ryan Claudino
Brandon Costa
Colby Dressler
Michael Ferreira
Joseph Gagliardi
Maxfield Hagenburg
Anthony Heng
Alexander Ho
Michael Ho
Brendan Pickett
Jesse Possi
Braden Putney
Justin Silva
Anthony Tusino
Joseph Wooden

Head Coach:
Dan Seward

# Gymnastics

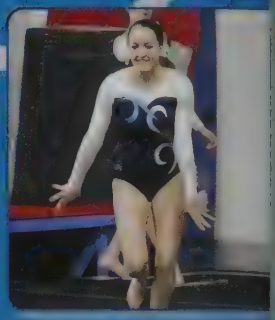

Coaches: Lindsey Robinson and Kayla Raposa
Seekonk participants: Emily Balasco,
Isabella Luizzi, and Victoria Vincent

# TEAM CAPTAINS

XC: Caroline Hindle, Christie Mendes

XC: Brandon Purcell, Brendan Pickett

Cheerleading: Jena Seiber, Briana Pangborn, Hayley Sanford

Football: Ben Sawyer, Jared Carroll, Mike Luti, Abe Masse

Soccer: Tracy Moszkowicz, Ashley Goyette

Soccer: Nick Smith, James Eline, Matt Marques

Swim: Jocelynne Casper, Katarina Alvares

Volleyball: Kayla Baril, Cortney Lamoureux

Field Hockey: Lucy Belt, Sarah Yany

Golf: Joey Given, Brian Costa

Basketball

Basketball: Chris Pereira, Jarrett Archambault

Indoor Track: Tracy Moszkowicz, Kailin DeLeo, Lucy Belt

Indoor Track: Seniors

Swim: Matt Novotny, Mike Maxwell, Jacob Hopkins

Ice Hockey

Outdoor Track: Tracy Moszkowicz, Lucy Belt, Kailin DeLeo

Outdoor Track: Seniors

Softball: Seniors

Baseball: Jesse Archambault, Jarrett Archambault

Tennis: Megan Hayward, Jamie Behan, Kayla Balasco

Tennis: Tim Braunsdorf, Joe Gagliardi

Gymnastics

**"If your actions inspire others to dream more, learn more, do more and become more, you are a *leader*."**

**~John Quincy Adams**

# Administration

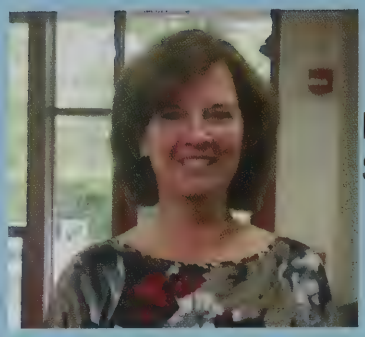

Mrs. Bosco
Superintendent

Mrs. McGovern
Principal

Dr. Jones
Vice Principal

Mr. Grant
Athletic Director

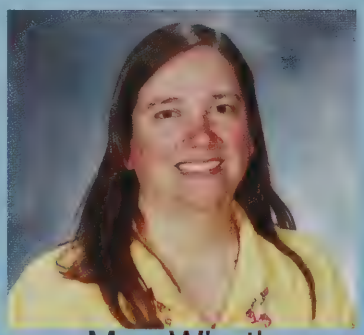

Mrs. Whatley
Director of Guidance

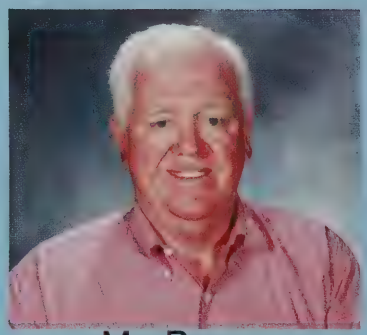

Mr. Byrne
Counselor

Mr. Cunard
Counselor

Mrs. Mello
Counselor

Mrs. Chianese
Main Office

Mrs. Vollaro
Main Office

Mrs. Rok
School Nurse

Mrs. Powers
Secretary

Miss Kozlowski
Psychologist

Mrs. Fitzgerald
Transition Coordinator

# Science

Mr. Bonneau

Mrs. Borden

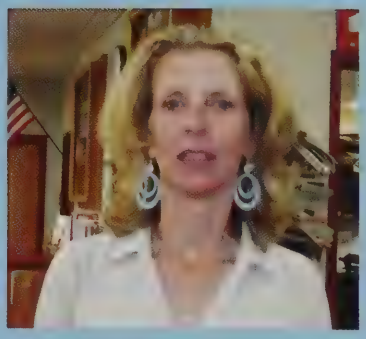

Mrs. Cunard
Dept. Head

Mr. Gerbi

Mr. Lancaster

Mr. Mello

Mr. Wills

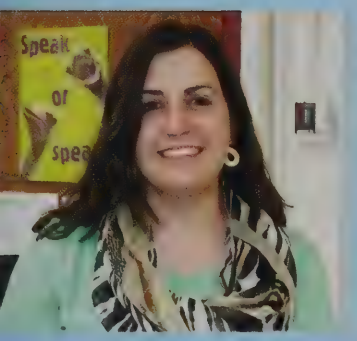


Mrs. Angelini

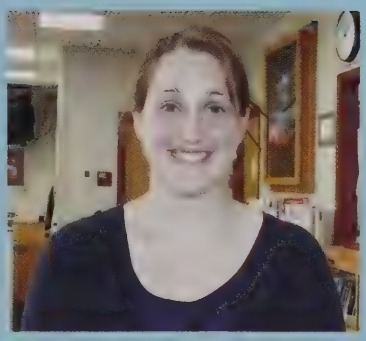

Mrs. Cloutier

Mr. Harkins

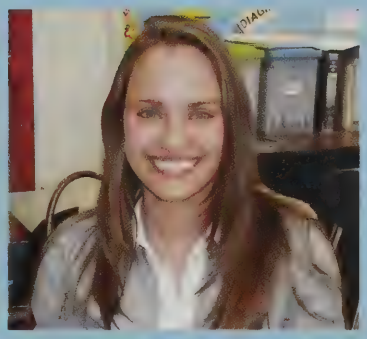

Miss Hawley

# Math

Mrs. Horton
Dept. Head

Mrs. Limperis

Mrs. Lord

Mr. Censabella

Mr. Hoogerzeil

Miss Nelson

Mr. Petrucci

# History

Mrs. Salisbury
Dept. Head

Mr. Winsor

Mrs. Yttredahl

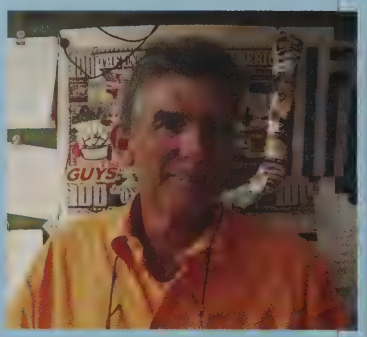
Mr. Crippen

Mr. Darran

Mrs.Hellmold
Dept. Head

Mrs. Kinniburgh

# English

Miss Lawrence

Mrs. McVeigh

Mrs. Mirza

# Language

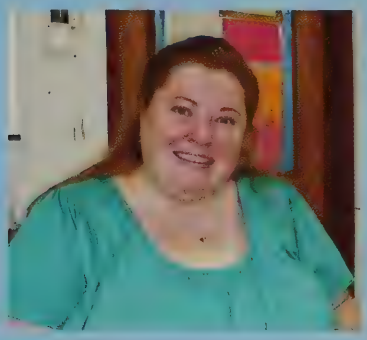
Mrs. Feaster-Armour

Mrs. Geremia

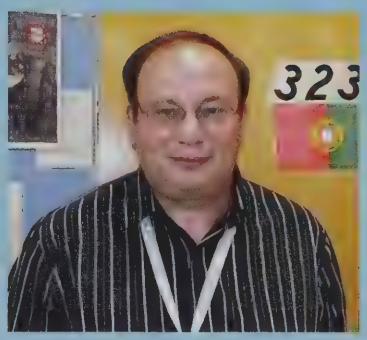

Mr. Isidoro

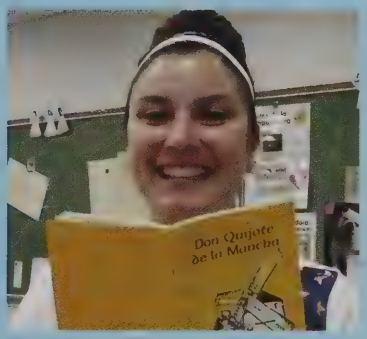

Mrs. Marinucci

Mrs. Pelicano

# Wellness

Miss Corry

Miss DeFusco

Mr. Miller

Mr. Rubin

Mrs. Velardo

Mrs. Dahmer

## Arts

Mrs. Machado-Cook

Mrs. Wilbert

## Band

Mr. Smialek

## Custodian

Mr. Medeiros

## Library

Mrs. Gordon

Mrs. Larson

## Technology

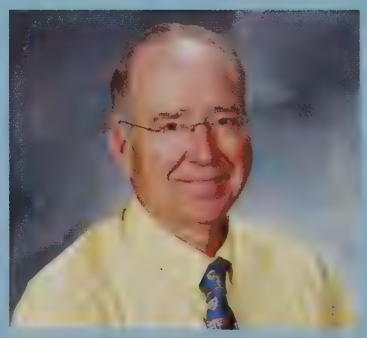

Mr. Devlin

Mr. Moran

# Additional Staff

Mrs. Abbott

Mrs. Almeida

Mrs. Berube

Mr. Berwick

Miss Bodell

Miss Capizzo

Mr. Cote

Mr.Gibbons

Mrs. Houle

Mrs. Kaplan

Mrs. Laliberte

Miss Lorenzi

Mr. MacKnight

Mrs. Viara

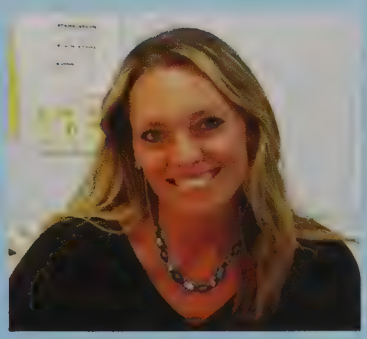
Miss Wilson

Mrs. Zarzycki

# Yearbook Staff

Mr. Devlin Advisor

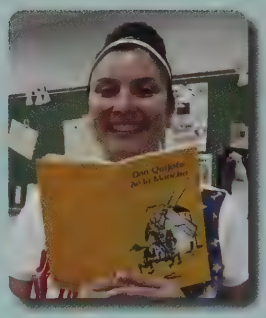

Mrs. Marinucci Advisor

Meghan Aguiar

Allison Findlay

Lindsay Gomes

Nick Lancellotti

Miranda Stiness

Michaela Cabral

Karina Chaves

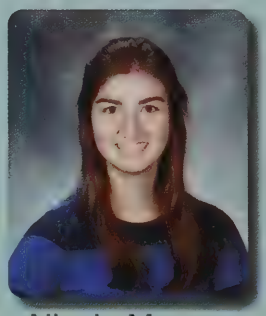

Nicole Mowry

Sara Piche

Anne Silveira

Katie Silveira

Jacob Ciolfi

# Afternoon with the Arts

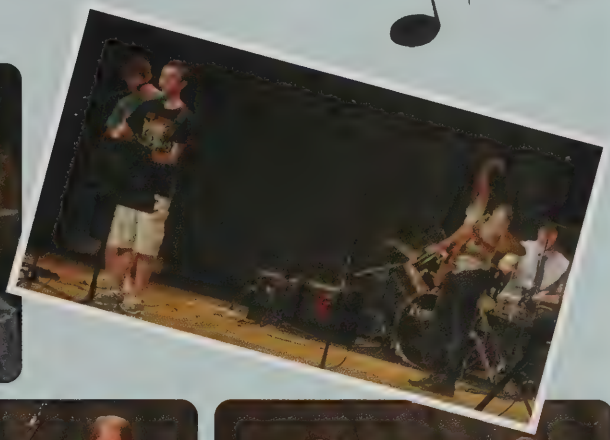
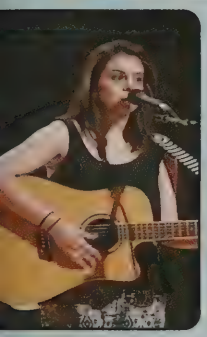

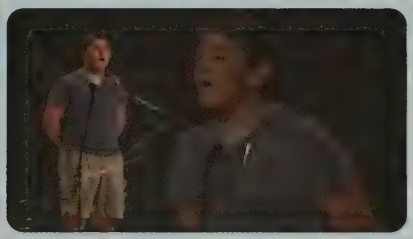

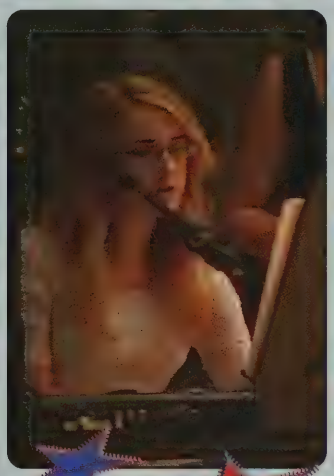

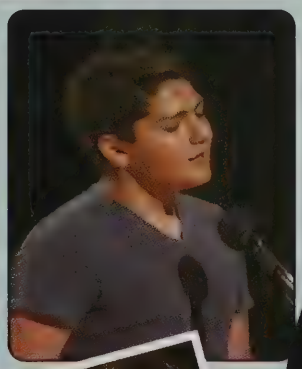

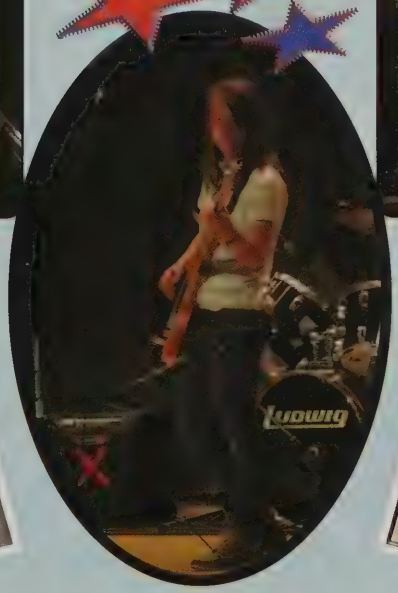

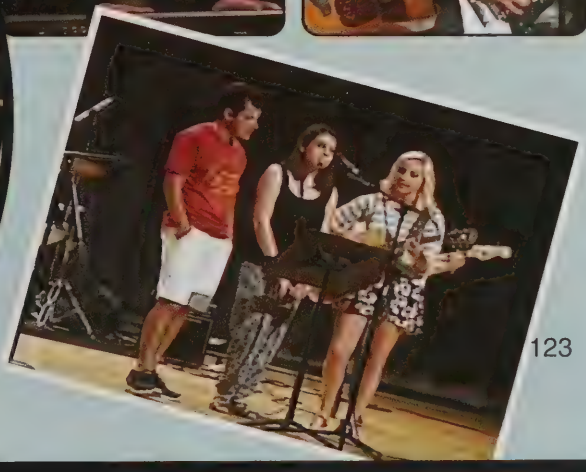

# Underclassmen Prom

## Michael Ferreira

**One day off to kindergarten...
Next day graduating from
high school!
We are so proud of you!
Have fun at college and
remember to always
stay true to yourself!
Love,
Dad, Mom, Lynelle, & Shain**

## Jacqueline Gauthier

*May God's graces be with you as you step ahead towards your dreams. Keep the courage as you face new challenges in life.*

*Congratulations Jacqueline!
We are so
proud of you!
Love, Mom and Dad*

## CONGRATULATIONS COLBY!
## And the class of 2014

"YOU'RE OFF TO GREAT PLACES!
TODAY IS YOUR DAY!
YOUR MOUNTAIN IS WAITING,
SO...GET ON YOUR WAY!"
-Dr. Seuss

We love you,
Dad, Mom, Lindsay, and Brent

SCAD®
SAVANNAH COLLEGE *of* ART *and* DESIGN

## Hannah Pelletier

**Hannah,
You had courage to follow your own path, faced challenges head on, and worked hard to accomplish your goals. We are so proud of you!

Love,
Mom, Laurent, Alex, Kate, Emma, Ryan, Alex, Josh, & Amelie**

## Andrew T. Brown

**Andrew, I'm so proud of the young man you have become. You have worked hard and will accomplish anything you put your heart into. I'm so proud to call you my son.**

**Congratulations Andrew and the Class of 2079.**

**Love,**
**Mom, Jerry, Emily, & Matthew**

## Congratulations Em!

May the sun shine all day long, everything go right and nothing wrong. May those you love bring love back to you, and may all the wishes you wish come true. ~Irish Blessing

Love,
Mom, Dad, and Thomas

PROVIDENCE
COLLEGE

## Andrew Breiter-Wu

Andrew, when you were three years old, someone asked you what you wanted to be when you grew up. You said, "Happy!"

I hope you continue to be happy and make others happy. I'm SO proud of you!

I love you,
Mom

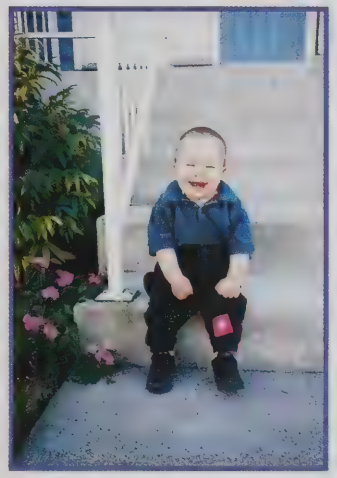

## Nicholas Smith

*"The future lies before you*
*Like a field of driven snow,*
*Be careful how you tread it,*
*For every step will show."*
*-Author Unknown*

Congratulations Nick! We are so proud of the young man you have become and are excited to see how you will make your mark in the world.
Love,
Mom, Dad, Nathan, Bethany, Nana & Papa

## Brendan Pickett

There are no words to truly express how proud we are of all that you have accomplished. In everything you do, academically, athletically, in everyday life, you always strive to be the best you can be. The future will bring new challenges for you, but we know you can do anything you set your mind to. Best of luck as you enter the next chapter of your life, just don't forget to come home for visits...even with the laundry!
Congratulations and good luck!!
Love, Mom & Dad

## Joe Gagliardi

SOUTHERN MAINE HUSKIES

**Congratulations, Joe!**
**We love you and are proud of you!**
**Love,**
**Mom, Dad, and Emily**

# Samuel and Matthieu,
# Growing up the two of you were more like brothers than cousins, how great it is to have you graduating together?!

Samuel,
In spite of some obstacles, you DID IT! You've set goals for yourself that we know you'll accomplish, because that's who you are. Enjoy this next chapter in your life. You have become a wonderful young man, who we are and always have been proud of. We are here for you ALWAYS!!

Congratulations, Samuel!
With all our love (bigger than the sky),
Grandpa and Gammie

Matthieu,
You've grown into this great young man before our eyes. You have much to explore in this next chapter in your life. You're very talented and we know you'll follow your dreams and enjoy everything on your way. We are and always have been proud of you. We are here for you ALWAYS!!'

Congratulations Matthieu!
With so much LOVE,
Grandpa and Gammie

Matthieu,
Trying to put into words how proud we are is impossible, but we will try.
The proudest moments in our lives are every time we get to introduce you as our son. You are such a blessing to all around you. Whatever path you take in life you will always make us proud, and we will always be by your side.
"Success is not the key to happiness. Happiness is the key to success. If you love what you are doing, then you will be successful."
Love,
Mom & Dad

Matthieu and Samuel,
I have been very lucky to be with you as you have grown into two wonderful young men.
God has truly blessed me with two great grandsons whom I love very much.
I am proud of you both.

God bless you,
Love,
Baba

Sam,
I am so proud of the man you have become. I love you BIGGER than all the stars!

Congratulations.

Love,
Mom

Sam,
You have and always will be like a third son to Uncle Chris and me. We are so very proud of the man you have become.
We love you so very much.
Love,
Auntie & Uncle Chris

Matthieu,
You are one of the kindest men I know! I am so proud of you.
Congratulations.
Love, Auntie

## Shannon Mary Whalen

Share your sparkle wherever you are.

Congratulations! We are very proud of you!

All our love,
Mom & Dad


**Benevides Lawn & Landscape would like to congratulate Seekonk High School's Class of 2014!**

6 Chris Dr.
Rehoboth,
MA 02769

508-252-5822


## Evania Thompson

Eva, we are so proud of you, your strong work ethic, and your many accomplishments. Don't forget how much we love you, and don't forget to have fun!

Love,
Mom, Dad, John, and Lucas


**Aflac™ would like to congratulate the SHS Class of 2014**

**Great job!**


## Congratulations, Baby Girl!

'ou are our sunshine, our buttercup, our sweet pea, our aby girl. You have grown from the little cutie pie who vouldn't leave our sides, to an independent young voman about to go off and become a Georgia peach!

My wish for you
s that this life becomes all that you want it to
'our dreams stay big, your worries stay small
'ou never need to carry more than you can hold.

And while you're out there gettin' where you're gettin' to
I hope you know somebody loves you
And wants the same things, too.
Yeah, this is my wish..." (Rascal Flatts)

Love, Mama, Dad, Lauren & Julia

## Emilie Lake

Every end has a new beginning...

You've come a long way, baby!

Congrats and good luck in all you do.

Love,
Mom, Kevin, Brandon, & Jenna

# Congratulations to the Class of 2014! from

froyo world

FROZEN YOGURT LOUNGE

*indulge yourself*

1201 Fall River Ave.
Seekonk, MA 02771
1-508-557-1804

# EAST COMMERCE SOLUTIONS, INC.

*...credit card processing made simple*

*"We are your local merchant service provider, with our corporate headquarters located in East Providence, RI!"*

# CONGRATULATIONS CLASS OF 2014!

# GOOD LUCK SENIORS!

**- Ed & Lisa Medeiros**
*East Commerce Solutions, Inc.*

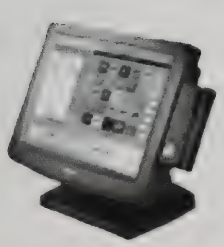

- Lowest equipment costs
- Personal, Local service + support
- Complete POS systems for:
  restaurants, retail, hardware and liquor applications!

**Call for your free NO OBLIGATION QUOTE.**

# 800-527-5395

We will create a solution that is guaranteed to SAVE YOU MONEY...
even if you already have credit card processing.

EAST COMMERCE SOLUTIONS, INC.
22 MORRIS LANE
EAST PROVIDENCE, RI
800.527.5395
WWW.EASTCOMMERCESOLUTIONS.COM

*Brent Rebelo*
*&*
*Graduating class of 2014*

*Everyone at Homeland Builders and*
*Your entire Ribeiro family are very proud of you!*
*We wish you the best always in all of your endeavors!*

685 Airport Road
Warwick, RI
02888
(401) 384-6004

49 Providence Street
West Warwick, RI
02893
(401) 825-7784

ALL★STARS
BAR & GRILL

Congratulations, Class of 2014!
You did it!
Love: The Allstars Family

MOZZARELLA'S
GRILL & BAR

Mozzarella's would like to congratulate the Class of 2014!

You did it!

1021 Mineral Spring Avenue
North Providence, RI 02904
Phone: (401) 305-3112

# Congratulations to the Class of 2014!

*from*

## Chestnut Hill Studios

**Chestnut Hill Studios Ltd.**
**1062 Taunton Ave.**
**Seekonk, MA 02771**
**508-336-4777**

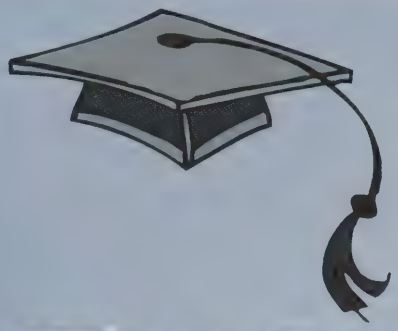

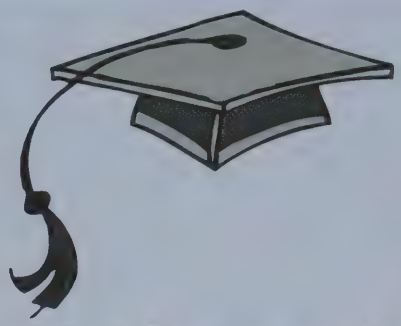

# PAC

*The Seekonk High School Parent Advisory Committee*

# would like to congratulate the Class of 2014!

# Way to go!

CLASS OF

2014

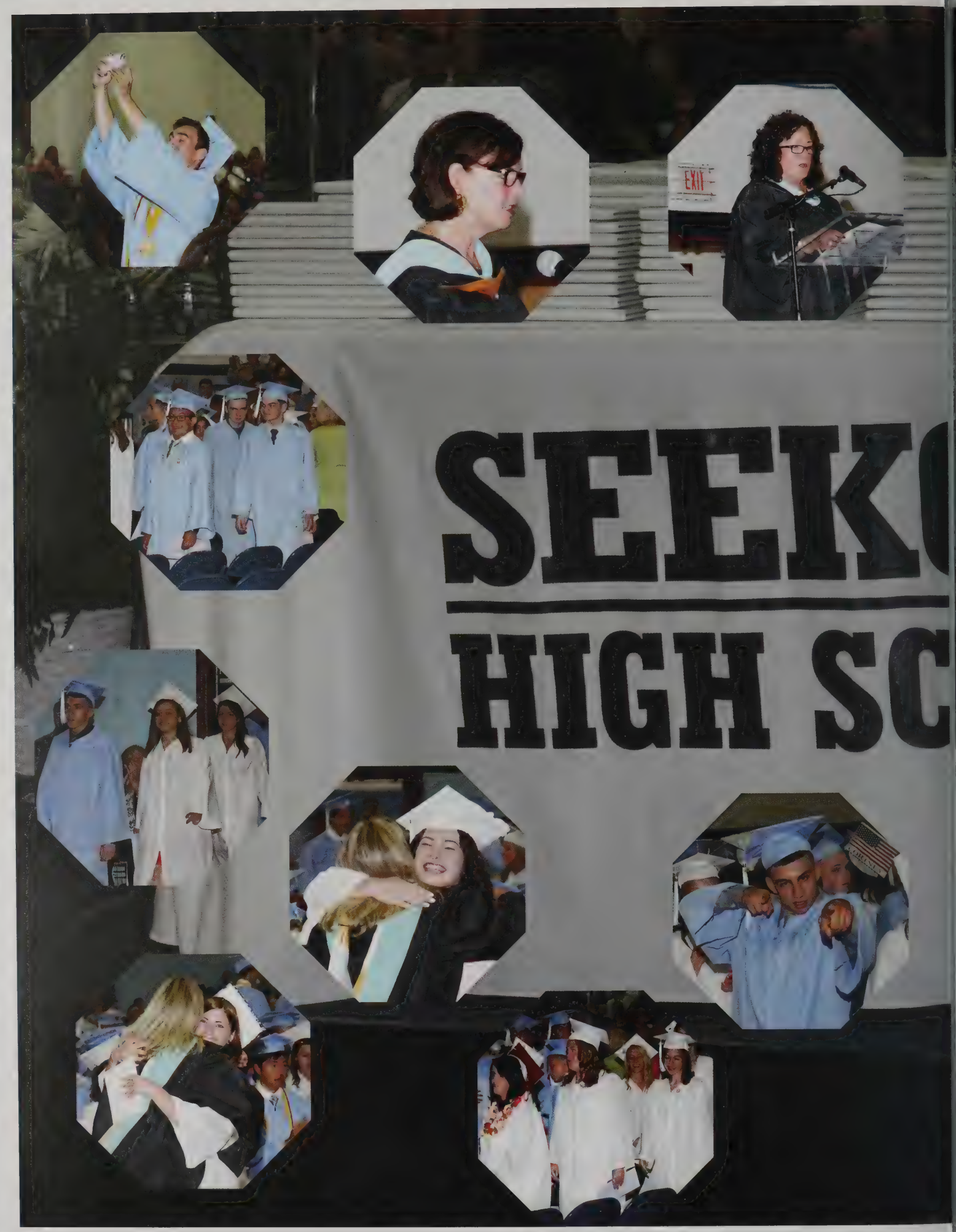
EXIT
SEEKO
HIGH SC

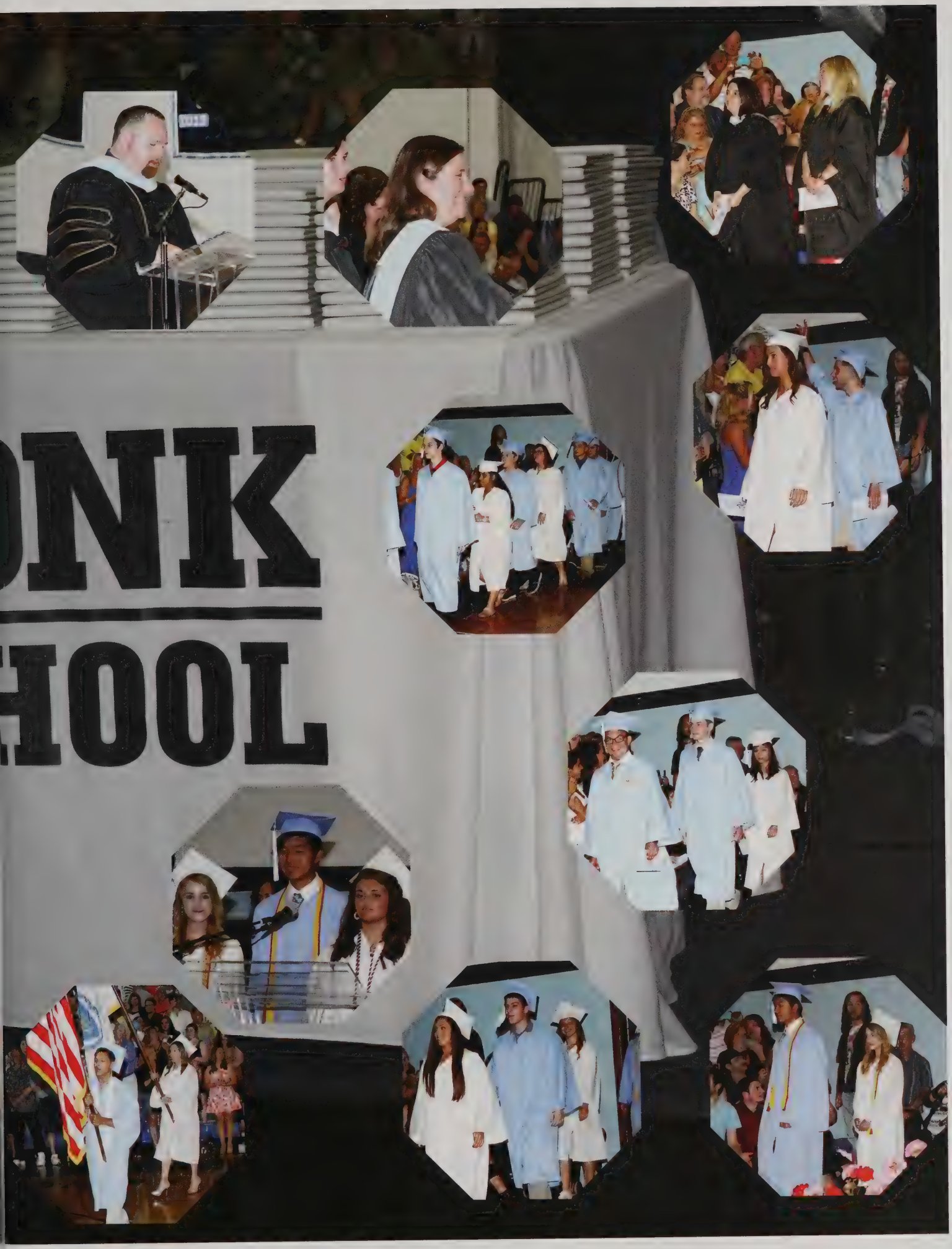
ONK
HOOL

# Autographs

# Autographs

# Autographs

# Autographs

# Autographs